GREENWAYS OUTDOOR

CATALOGUE OF TOURSIM PRODUCTS BASED ON VÍAS VERDES / GREENWAYS

www.viasverdes.com

ASSOCIATION EUROPÉENNE DES VOIES VERTES
EUROPEAN GREENWAYS ASSOCIATION
ASOCIACIÓN EUROPEA DE VÍAS VERDES

MARCH 2016

GREENWAYS OUTDOOR

ASTURIAS CENTRAL A TRAVÉS DE SUS VÍAS VERDES 3 DÍAS 2 NOCHES

¿Qué incluye esta oferta?	Descripción de la oferta
1. Alojamiento de 2 noches Pensión Completa en habitación doble con baño 2. Ruta en bici por la Vía Verde de la Senda del Oso (2 horas), La Vía Verde de Fuso de la Reina 2,5 horas) y la Vía Verde de la Camocha + Gijon (3 horas). 3. Comida en restaurante para dos personas (bebidas alcohólicas no incluidas) 4. Visita guiada al Parque de la Prehistoria (1 hora), a la casa del Oso y el cercado osero (1 hora). 5. Visita Gijon, Cimadevilla, Playa y Laboral Ciudad de la Cultura. 6. Visita Oviedo Antiguo. 	Descubre el Centro de Asturias, Valles del oso y dos de sus ciudades más Importantes desplazándote en bicicleta, Sano y ecológico a través de sus Vías Verdes. Descripción 1º Día Llegada a Oviedo, 16:00 Estación de Tren. Recorrido por Oviedo hasta el Parque de Invierno donde cogeremos las bicis para realizar en descenso, la Senda de Fuso. Nos recoge una vez en Fuso para trasladarnos hasta el Hotel. 2º Día Partiendo de estar alojados en San Martin de Teverga, nos acercaran al Parque de la Prehistoria donde tras hacer una visita guiada y ver, ¿qué? ¿Cómo? ¿Dónde? Y Porque pintaban nuestros antepasados, cogeremos las bicis para hacer, principalmente en descenso, el ramal de la senda del Oso entre Teverga y Proaza, en Proaza aprovecharemos a comer en un restaurante Típico (el Esbardu) y ver la casa del Oso, luego retomando las bicis continuaremos por la Senda del oso hasta Buyera, parando a ver a las famosas Osas Paca y Tola. 3º Día Nos acercamos hasta la zona de Roces a las afueras de Gijon donde cogeremos las bicis para, recorriendo la via Verde de la Camocha, acercarnos hasta Gijon, entrando por la zona Oeste de Gijon, pasaremos a ver la Laboral ciudad de la cultura haciendo un recorrido guiado por este impresionante edificio, tras la misma y usando la senda nos acercaremos a alguno de los Llagares de la zona donde nos mostraran como se elabora la bebida Asturiana por excelencia "LA SIDRA" y comeremos. Después de comer, se acerca a los participantes a la estación de Tren.

Empresa coordinadora de la oferta.	Canal de comercialización.	
Nombre de la empresa: Deporventura S.L. Teléfono: 985 24 52 67 – 666 55 76 30 Correo electrónico: info@deporventura.es	x Grupo por agencia x Portales especializados X Otros:Web	x Venta flash x Caja regalo

Precios

Actividad	Precio Tarifa (IVA incl.)	Precio mínimo de venta (IVA incl.)	Comisionable (Indicar %)	Empresa que ofrece la actividad
Paquete completo	150 €		10%	Deporventura

Otras condiciones

Nº Mínimo de participantes 4, máximo 20 INCLUYE: , alojamiento en hotel ** (Balcón de Agüera) en habitaciones dobles con baño, desayuno tipo buffet, desplazamientos interiores, guías , vehículo de apoyo, mecánico, bicicletas, entradas a museos, seguro de accidentes y RC.	Temporalidad de la oferta.	x Desde : 15/3/ Hasta: 15/10/

GREENWAYS OUTDOOR

ASTURIAS CENTRAL A TRAVÉS DE SUS VÍAS VERDES 5 DÍAS 4 NOCHES

¿Qué incluye esta oferta?	Descripción de la oferta
1. Alojamiento de 4 noches Pensión Completa en habitación doble con baño 2. Ruta en bici por la Vía Verde de la Senda del Oso (2 horas), La Vía Verde de Fuso de la Reina 2,5 horas) y la Vía Verde de la Camocha + Gijon (3 horas). 3. Comida en restaurante para dos personas (bebidas alcohólicas no incluidas) 4. Visita guiada al Parque de la Prehistoria (1 hora), a la casa del Oso y el cercado osero (1 hora). 5. Visita Gijon, Cimadevilla, playa y Laboral y Ciudad de la Cultura. 6. Visita Oviedo Antiguo. 	Descubre el Centro de Asturias, Valles del oso y dos de sus ciudades más Importantes desplazándote en bicicleta, Sano y ecológico a través de sus Vías Verdes. Descripción 1º Día Llegada al Alojamiento (Hotel Balcón de Aguera) 2º Día Partiendo de estar alojados en San Martin de Teverga, nos acercaran al Parque de la Prehistoria donde tras hacer una visita guiada y ver, ¿qué? ¿Cómo? ¿Dónde? Y Porque pintaban nuestros antepasados, cogeremos las bicis para hacer, principalmente en descenso, el ramal de la senda del Oso entre Teverga y Proaza, en Proaza aprovecharemos a comer en un restaurante Típico (el Esbardu) y ver la casa del Oso, luego retomando las bicis continuaremos por la Senda del oso hasta Buyera, parando a ver a las famosas Osas Paca y Tola. 3º Día Nos acercamos hasta la zona de Roces a las afueras de Gijon donde cogeremos las bicis para, recorriendo la via Verde de la Camocha, acercarnos hasta Gijon, entrando por la zona Oeste de Gijon, pasaremos a ver la Laboral ciudad de la cultura haciendo un recorrido guiado por este impresionante edificio, tras la misma y usando la senda nos acercaremos a alguno de los Llagares de la zona donde nos mostraran como se elabora la bebida Asturiana por excelencia "LA SIDRA" y comeremos. Después de comer y como siempre con las bicicletas entraremos en la ciudad a través de su carril bici, recorriendo la playa de San Lorenzo, Cimadevilla y terminando en el Puerto deportivo. 4º Día Nos acercaremos a Tuñon y desde este punto partiremos esta vez por la Vía Verde de Fuso de la Reina hacia Oviedo, antes de llegar al Oviedo se parara para comer en uno de los restaurantes de la afueras y tras la comida y también en bici nos acercaremos hasta Oviedo, aprovechando para ver su barrio antiguo y el parque de San Francisco. 5º Día Nos acercamos a Santa Marina de Quiros, esta vez vamos a hacer el otro ramal de la Vía Verde de la Senda del Oso, la misma Senda pasa por el Museo Etnografico de Quiros, en el que pararemos a hacer una visita Guiada tras la misma descenderemos hasta Caranga comida y al hotel recoger las maletas.

Empresa coordinadora de la oferta.	Canal de comercialización.	
Nombre de la empresa: Deporventura S.L. Teléfono: 985 24 52 67 – 666 55 76 30 Correo electrónico: info@deporventura.es	x Grupo por agencia x Portales especializados x Otros:Web	x Venta flash x Caja regalo

Precios

Actividad	Precio Tarifa (IVA incl.)	Precio mínimo de venta (IVA incl.)	Comisionable (Indicar %)	Empresa que ofrece la actividad
Paquete completo	290 €		10%	Deporventura

Otras condiciones

Nº Mínimo de participantes 4, máximo 20 INCLUYE: , alojamiento en hotel ** (Balcón de Agüera) en habitaciones dobles con baño, desayuno tipo buffet, desplazamientos interiores, guías , vehículo de apoyo, mecánico, bicicletas, entradas a museos, seguro de accidentes y RC. (número mínimo máximo de pax, condiciones especiales, seguros incluidos, que hay que llevar, edades mínimas y máximas)	Temporalidad de la oferta.	x Desde : 15/3/ Hasta: 15/10/

GREENWAYS OUTDOOR

GREENWAYS IN GIRONA

What does this offer include?	Description of the offer
1. Three days cycling on the greenways in a self- guided tour. 2. Road books and maps to follow the route at your own pace. 3. Two nights accommodation in a 3 * hotel and a farmhouse. 4. Luggage transfer from on lodging to another. 5. Assistance during the trip. 6. Optional bike rental	This route is perfect for the ones who want to cycle the greenways while **enjoying the landscape and lodging** in charming accommodations. The first section of the Greenway allows you to discover the natural resources of La Garrotxa, such as the volcanic area or the quiet and lovely areas related to the rivers Brugent and Ter. Worth it is a stop in Girona, visiting the Cathedral or the ancient Jewish Quarter, one of the best preserved in the world. From here, the greenway drives you to the coast, reaching the Mediterranean Sea. **The ride is easy and fun** and you'll be passing through cropland and forests. The last part of the route crosses the Ridaura valley and runs gently down to the seaside town of **Sant Feliu de Guíxols, where you can relax and enjoy the rest of the day at the beach. You'll be cycling about 35Km/day.**
Coordinating company of the offer.	**Marketing channel.**
Cicloturisme i Medi Ambient Phone no.: +34.972.22.10.47 Email address: info@cicloturisme.com	X Travel agent Specialized portals Other:…… Flash sale Gift box

Prices

Activity	Price Tariff (VAT incl.)	Activity	Price Tariff (VAT incl.)	Activity
Cyling in the Greenways of Girona	210€ per person		210€ per person	
Optional bike rental	36€		36€	
TOTAL	**210€**			

Other conditions:
- Minimum of 2 persons
- From April to October
- Price valid until October 2015

Duration and timing of the offer.	**From April to October**

GREENWAYS OUTDOOR

Pirinexus Route: Recumbent bike from Catalan Pyrenees to the coast – 7 days

What does this offer include?	Description of the offer
1. Self-guided route 7 days / 6 nights, including accommodation and breakfast, for at least 2 people. Double room accommodation in hotel 2/3 stars or Bed & Breakfast 2. Itinerary: Girona – Sant Feliu de guixols – Torroella de Montgri – Peralada – Prats de Mollo – Sant Joan de les Abadesses – Sant Feliu de Pallerols - Girona. 3. Recumbent bike / trike rental included (with insurance) 4. Optional Transfer Arles-sur-Tech – Prats de Mollo – Coll d'Ares 5. Guided route Option 6. Luggage transport option	Discover the recumbent bike on the Pirinexus route, 300 km round trip on 7 stages between Catalonia and France, enjoy the fantastic landscape, the touristic and gastronomic secrets of these regions, Empordà, French Catalonia, and the Garrotxa volcanoes. A 7-stage trip (easy-medium level, with moderate climbs), connecting the Girona Greenways (100 km) to the Eurovelo 8 cycling route (150 km). An optional transfer will be set up to avoid 30 km of hilly roads climbing to Col d'Ares. Enjoy this wonderful route through fantastic landscape and nature, ideal to discover contrasts and touristic secrets of this cross-border area, from the Mediterranean seaside to the genuine nature of the Pyrenees and Garrotxa.
Coordinating company of the offer.	**Marketing channel.**
Name of the company : Vida Bike Phone no : (+34) 670.552.590 Email address : info@vida-bike.com	☐ Travel agent ☐ Flash sale ☐ Specialized portals ☐ Gift box ☐ Other:……

Prices

Activity		Price Tariff (VAT incl.)		Company
Pirinexus Route on Recumbent bike – **7 days – self-guided**		775 €		Vida Bike
Option **- Guided route**		130 €		Vida Bike
Option **luggage transport** (base 3 people)		120 €		Vida Bike
TOTAL				

Other conditions

- **Minimum 2 people (self-guided), or 3 people (guided)** - **Bike/trike rental and insurance included** - **Minimum height: 1m 52**	**Duration and timing of the offer.**	**- All year: No** **- From : April** **Until: October**

GREENWAYS OUTDOOR

From Costa Brava to Garrotxa volcanoes on Recumbent bike – 5 days

What does this offer include?	Description of the offer
1. Self-guided route 5 days / 4 nights including accommodation and breakfast for at least 2 people. Double room accommodation in hotel 2/3 stars or Bed & Breakfast 2. Itinerary: Girona – Sant Feliu de guixols – Torroella de Montgri – Santa Pau – Sant Feliu de Pallerols - Girona. 3. Transfer Banyoles Santa Pau on the 3rd day 4. Visit Olot or Garrotxa's volcanoes 5. Recumbent bike / trike rental included (with insurance) 6. Guided route Option 7. 4 days Option (joining days 3 y 4, without visit) 8. Option: Luggage transport	From Costa Brava to Garrotxa, experiment the recumbent bike or trike along the greenways, discover a delightful route between the Costa Brava, and the Garrotxa volcanoes. A 5-stage trip (mainly flat, with moderate climbs), with 3 full greenway stages, and 2 stages on quiet country roads. A transfer will be set up to avoid 20 to 25 km of hilly roads. Half day will be dedicated to visit the Garrotxa volcanic zone or Olot modernist city. Enjoy these beautiful routes and paths, the relaxing countryside along the greenways, and the lovely small villages like Sant Feliu de Guixols, Torroella de Montgri or Santa Pau.
Coordinating company of the offer.	**Marketing channel.**
Name of the company : Vida Bike Phone no : (+34) 670.552.590 Email address : info@vida-bike.com	☒ Travel agent ☐ Flash sale ☒ Specialized portals ☐ Gift box ☐ Other:……

Prices

Activity		Price Tariff (VAT incl.)		Company
Costa Brava - Garrotxa on recumbent bike – **5 days – self guided**		530 €		Vida Bike
Costa Brava - Garrotxa on recumbent bike – **4 days - self guided**		440 €		Vida Bike
Option **guided route** (base 3 people)		90 €		Vida Bike
Option **luggage transport** (base 3 people)		85 €		Vida Bike

Other conditions

- **Minimum 2 people (self-guided), or 3 people (guided)** - **Bike/trike rental and insurance included** - **Minimum height: 1m 52**	**Duration and timing of the offer.**	**- All year: No** **- From : March Until: October**

GREENWAYS OUTDOOR

Mediterranean route on Recumbent bike – 7 days

What does this offer include?	Description of the offer
1. Self-guided route 7 days / 6 nights including accommodation and breakfast for at least 2 people. Double room accommodation in hotel 2/3 stars or Bed & Breakfast 2. Itinerary : Narbonne – Leucate – Argelès-sur-Mer – Peralada – L'escala – Sant Feliu de Guíxols - Girona. 3. Wine degustation (Peralada) 4. Visits to the Aiguamolls park and the Empuries ruins (Greco-Roman old villages) 5. Recumbent bike initiation on the first day in Narbonne, then 6 stages from 30 to 55 km. 6. Recumbent bike / trike rental included (with insurance) 7. Guided route Option	Our Mediterranean route wanders along the Mediterranean Sea, on the French side between the sea and salt water lagoons. Sun and water will guide your bucolic ride during the 6 stages of this 290 km route, which is part of the Eurovelo 8 European cycling route, also following french and catalan greenways. An ideal trip to enjoy the recumbent bike, its relaxed position and its panoramic view, immersed in nature. Riding alongside the sea, you'll discover quaint villages from Languedoc and Costa Brava, where you will taste delicious gastronomy and famous French and Catalan wines. The tour includes two wine degustations, and visits to the Aiguamolls park and the Empuries ruins (Greco-Roman old villages). This 6 stage tour is almost totally flat, first alongside the Languedoc coast and then near the Costa Brava. Narbonne and Girona are now connected through the TGV-AVE high speed trains, allowing an easy access to the start and end of the route.

Coordinating company of the offer.	Marketing channel.	
Name of the company : Vida Bike Phone no : (+34) 670.552.590 Email address : info@vida-bike.com	☐ Travel agent ☐ Specialized portals ☐ Other:……	☐ Flash sale ☐ Gift box

Prices

Activity		Price Tariff (VAT incl.)		Company
Mediterranean route on Recumbent bike – **7 days – self-guided**		760 €		Vida Bike
Option **- Guided route**		120 €		Vida Bike
Option **luggage transport** (base 3 people)		100 €		Vida Bike
TOTAL				

Other conditions

- **Minimum 2 people (self-guided), or 3 people (guided)** - **Bike/trike rental and insurance included** - **Minimum height: 1m 52**	**Duration and timing of the offer.**	**- All year: No** **- From : March** **Until: October**

GREENWAYS OUTDOOR

HOTEL TERRAMAR – GIRONA GREENWAYS

What does this offer include?	Description of the offer
1 Bed and breakfast one night for two people. 2 Daily menu for two (alcoholic beverages not included) 3 Picnic cyclists.	Hotel Terramar Llafranc offers to bicycle fan clients the opportunity to stay in the best conditions and comfort after a nice day of cycling.

Coordinating company of the offer.	Marketing channel.	
HOTEL TERRAMAR Phone no.: 972 300 200 comercial@hterramar.com	☐ Travel agent ☐ Specialized portals **X Other: Hotel**	☐ Flash sale ☐ Gift box

Prices

Activity	Price Tariff (VAT incl.)	Activity	Price Tariff (VAT incl.)	Activity
Double room with balcony / terrace Breakfast	124,00 €		10%	
Daily menu in the restaurant (2 persons)	50,00 €		-	
Picnic cyclist	24,00 €		-	
TOTAL	**198,00 €**			

Other conditions

	Duration and timing of the offer. Low season	**- All year: No** **28/03 al 05/06** **13/09 al 11/10**

GREENWAYS OUTDOOR

THE OLD TRAIN STATION AT BENIFALLET & ESGAMBI: DISCOVERING THE ZAFÁN VALLEY GREENWAY

What does this offer include?	Description of the offer
1. One night's accommodation for two people, with breakfast included, in the OLD BENIFALLET TRAIN STATION. 2. Two days Bike Route along the Zafàn Valley Greenway for two persons. Bike hire is included. 3. Dinner in the old station restaurant for two persons. 4. Transfers in minivan from the Benifallet station to Horta de Sant Joan and from Tortosa to the Benifallet Station.	Rehabilitated with accommodation and catering, the Old Benifallet Station is situated in the heart of the Zafán Valley Greenway, perfectly located for exploring this spectacular and surprising Greenway. At the same time, it is also the perfect resting place for this two days and one night proposal: www.estaciodebenifallet.com From Horta de Sant Joan to Tortosa, joining the two natural parks of Els Ports and the Ebro Delta and travelling 50km spread over two days, the Zafán Valley offers many contrasts. Through numerous tunnels descend from the highlands to find the majestic river Ebro.

Coordinating company of the offer.	Marketing channel.
AMFIVIA OEM S.L./ESTACIÓ DE BENIFALLET/ESGAMBI Phone no.: 652 940 703 info@estaciodebenifallet.com	x Travel agent x Specialized portals ☐ Other:…… ☐ Flash sale ☐ Gift box

Prices

Activity	Price Tariff (VAT incl.)	Activity	Commission %	Company offering activity
Accommodation + breakfast+ picnic second	46€			BENIFALLET STATION
Hire of bicycles x 2 days	30€			ESGAMBI
Dinner in Benifallet Station	24€			BENIFALLET STATION
Minivan transfers x 2	30€			ESGAMBI
TOTAL	**130€ per person**		15%	

Other conditions

MINIMUM: 2pax Maximum 20pax Recommended ages: from 8years upwards Accident insurance & public liability included Recommended: -bring a head torch -Avoid the moths of January, February & August	**Duration and timing of the offer.**	All year: Yes

GREENWAYS OUTDOOR

Name of the offer	
Greenway name: Val de Zafán/Terra Alta/ Baix Ebre	**Region / Country: Teruel / Tarragona. Catalonia. Spain**
What does this offer include?	**Description of the offer**
Bike rental, helmet, spare parts, small light tunnel and pick-up drive and VAT. **More options on the web**	**Description Yellow Section:** Departure from Cretas, arrival Est Prat del Compte.. Section of the perfect place to meet this greenway greenway four hours. All downhill and magnificent bathing-Lledo Arnes Fontcalda and if there is time you can also make a splash pools. The views from the top of the greenway will allow you to view all ports in panoramic and have fun with tunnels and overpasses of Terra Alta. If you have not catch the bike this stretch is ideal for beginners and re-do some sport. Description: Departure from Cretas, arrived in Est Benifallet to Xerta.. Section of the greenway that shows that this pathway is one of the most beautiful in Spain. Ideal for families with children, friends or colleagues stretch. A section where you will spend every descendant landscapes Cretas to Horta de Sant Joan and I adentraras in funny tunnels and bridges Terra Alta. You have two options pickup Est. Benifallet or Est. In Xerta, if you look with forces after spending Benifallet will find a completely different from before because it will appear in the Ebro river landscape. This stretch is priceless! Grab your swimsuit! **Recommendations: Bring water, food, sports shoes, first aid kit, sunscreen and powerful photo light**
Coordinating company of the offer.	**Marketing channel.**
Name of the company: Matarraña Aventura **Phone no.: 670 823 322 / 642077567** **Email address: mtraventuramail.com** **Web site: www.matarranyaventura.com**	**Travel agent** **Flash sale** **Specialized portals** **Gift box** **Other:……**

Prices

Activity	Price Tariff (VAT incl.)	Activity	Commission (%)	Activity
All inclusive adult, yellow section	22.00€		10%	
All inclusive child, yellow section	19.00€		10%	
All inclusive adult, orange section	25.00€		10%	
All inclusive child, orange section	22.00€		10%	
More options on the web				
TOTAL	optional			

Other conditions		
(minimum: 2pax / maximum 60 pax, special conditions, insurance included only in car transfer. Recommendations: Bring water, food, sports shoes, first aid kit, sunscreen and powerful photo light minimum ages: 3 years (bicycle seat or stroller)	Duration and timing of the offer. Yellow Section: 3 hours Orange Section: 5hours	- All year: Yes Book in advance, two days - From: Cretas, teruel (Spain) Av. Reino de Aragón 6 Until: Prat del Compte Station (Yellow section) or Xerta Station (Orange section)

Prices featured here may vary throughout the year, please contact us to confirm

VIA VERDE DE VAL DE ZAFAN, TERRA ALTA Y BAIX EBRE

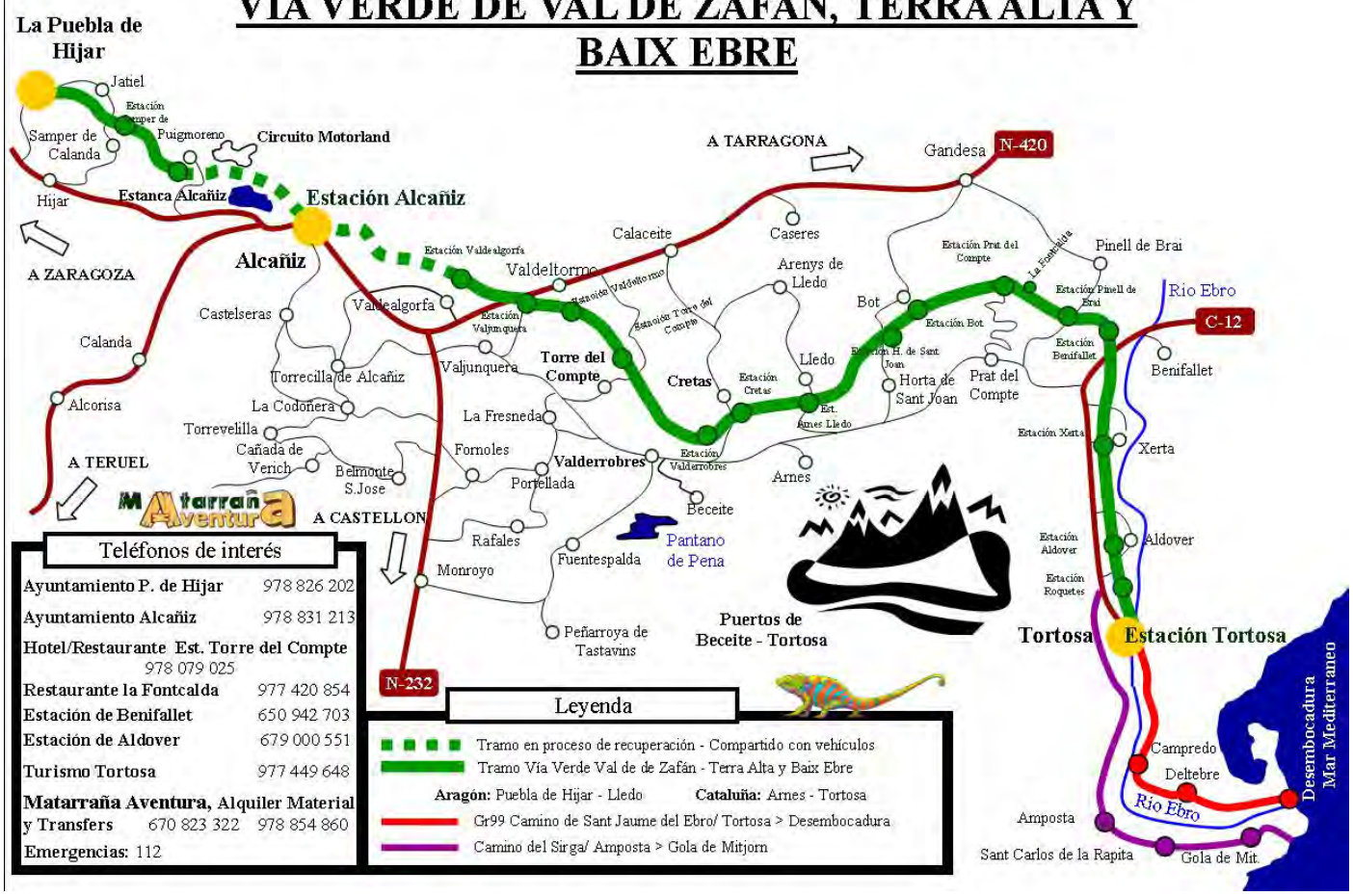

GREENWAYS OUTDOOR

UNA PARADA EN EL PLAZAOLA

¿Qué incluye esta oferta?	Descripción de la oferta
1. Alojamiento para grupos de cicloturistas, familias, grupos de amigos o parejas. 2. Media pensión para grupos de más de 12 (bebidas alcohólicas no incluidas).	Camping Aralar, en plena Vía Verde del Plazaola, en Lekunberri, a medio camino entre Pamplona y Andoain. Precio especial para grupos de cicloturistas.

Empresa coordinadora de la oferta.	Canal de comercialización.	
Camping Aralar Teléfono: +34 948 504 011 / 667 797 905 Correo electrónico: info@campingaralar.com	X Agencia □ Portales especializados □ Otros:……	□ Venta flash □ Caja/tarjeta regalo

Precios

Actividad	Precio Tarifa (IVA incl.)	Precio mínimo de venta (IVA incl.)	Comisionable Indicar %	Empresa que ofrece la actividad
Alojamiento con media pensión	30 €		10%	Camping Aralar
TOTAL				

Otras condiciones

Número mínimo de personas para la media pensión 12.	Temporalidad de la oferta.	- Todo el año: NO Temporada baja fines de semana y puentes, cerrado Diciembre-Marzo

GREENWAYS OUTDOOR

ENJOY VIA VERDE DEL PLAZAOLA!

Plazaola Greenway	**Region / Country:** Navarra / SPAIN
What does this offer include?	**Description of the offer**
1. Ride through the Greenway Plazaola by bike + lunch for two people in the Kantina. 2. Rental bike for whole day to go through the Greenway + return transport for two people.	1. Walk through the Greenway Plazaola between Lekunberri and Leitza (15km), surrounded by nature, a path where you cross the longest tunnel in an European greenway (2,7km). Back to the Kantina, you can recover with a home made meal in a special place that takes us to an old Plazaola's train car. 2. Rental bike for whole day to go through the Greenway to Andoain (42km), plus return transport for two people
Coordinating company of the offer.	**Marketing channel.**
Kantina del Plazaola Phone: +34 948.60.48.21/+34 699.38.32.87 kantinaplazaola@gmail.com	✓ Travel Agent ☐ Flash sale ✓ Specialized Portals ☐ Gift Box ☐ Other:……

Prices

Activity	Price Tariff (VAT incl.)	Activity	Commission (%)	Activity
Bike ride (1/2 day)+luncho for 2 people	40€	40€	10%	Kantina del Plazaola
Bike rental (whole day) + return transport for two people	54€	50€	10%	Kantina del Plazaola

Other conditions		
Warm clothes	**Duration and timing of the offer.**	**- All the year: YES** **(Consultar)**

GREENWAYS OUTDOOR

BUNGALOW WITH FAMILY OR FRIENDS – OJOS NEGROS GREENWAY

What does this offer include?	Description of the offer
Bungalow for 5 people from Friday to Sunday (2 nights): 120 € Bungalow accommodation in low season (except holiday days). Navajas. Castellón. Ojos Negros Gerenway	Enjoy a weekend in a bungalow for 5 people in the heart of the countryside! Navajas. Castellón. Ojos Negros Gerenway All they are completely equipped. Sheets and towels not included.

Coordinating company of the offer.	Marketing channel.	
Activación del Mundo Rural, S.L. Phone no.: 0034 964 71 32 11 reservas@campingaltomira.com	☐ Travel agent ☐ Specialized portals ☐ Other:……	☐ Flash sale ☐ Gift box

Prices

Activity	Price Tariff (VAT incl.)	Activity	Price Tariff (VAT incl.)	Activity
Bungalow 5 people (Sunday – Thursday)	35 €		35 €	
Bungalow 5 people (Week)	245 €		245 €	
Bungalow 6 people (Weekend)	150 €		150 €	
Bungalow 6 people (Week)	280 €		280 €	
All they are completely equipped. Sheets and towels not included.				
		Duration and timing of the offer.	**- All year: No** **- From: 01/10/2014** **Until: End 2015** **Except holiday days**	

GREENWAYS OUTDOOR

OJOS NEGROS GREENWAY

Ojos Negros Greenway	**Region / Country**: Teruel, Castellón & Valencia / Spain
THIS OFFER INCLUDES	**Offer description:**
1.- 5 days/4 nights trip, B&B in hotels and rural accomodations 2.- rental bicycle 3.- Daily luggage transport. (1 suitcase per person / max. 20 kg.) 4.- Trip information material and map. 5.- Accident insurance 9.- Optional transfer Sagunto - Teruel.	Ride on Ojos Negros Greenway, one of the largest Greenways trail in Spain. From the village of Cella to the Mediterranean Sea in Sagunto. An accessible itinerary to all audiences, that allows us to know a jewel of the Spanish heritage as Teruel, enjoy the Palancia valley and end in the Mediterranean See, in Sagunto. Meeting point, Teruel. Journey ends in Sagunto.
Coordinating firm:	**Marketing channel:**
Company name: Rutas Pangea Phone: +34 915172839 email: pangea@rutaspangea.com	Agencies Flash sale Specialised portals Gift box/card Others: Madrid hotels and web www.rutaspangea.com

Precios

Activity	Price list (VAT incl.)	Minimum selling Price (VAT incl.)	commissionable Indicate %	Company offering the activity
Ojos Negros Greenway	325 € per person	325 €	15%	Rutas Pangea
TOTAL	**325€**			

Other conditions:

Minimum 2 people, guaranteed departure , Reservations: at least 7 days prior departure	**Seasonality of this offer**	**All year round: No** From : March to June and From: September to December

GREENWAYS OUTDOOR

Via Verde de Ojos Negros / The Green Route of Black Eyes

Vía verde de Ojos Negros	Teruel - Castellón. Aragón / Valencia Region. Spain
What does this offer include?	**Description of the offer**
- Housing in hotels of ***/**** in double rooms with bath in regime of half a pension and food of farewell. - Cyclists' transport and baggage from Port Sagunto up to the point of item (Mines of Black Eyes). - Transport of baggage between the selected hotels. - Insurance of trip. - Information of the route and track.	1. Day. Transport of the cyclists and his bicycles in Sagunto's Port in the hotel Sweet Arenal and I move to the mines of Black Eyes. Item of the group with all the necessary information to realize the route self guided up to Teruel. Arrival to the Hotel, dinner and Housing. The cyclists already will have his baggage in receipt. 70 km aprox. 2. Day. Teruel, after the breakfast gone out to take again the green route (route self guided) to continue following the route up to Segorbe. Arrival to the Hotel, dinner and housing. At his arrival the cyclists will have his baggage in receipt. 105 km aprox. 3. Day. Segorbe, after the breakfast gone out towards Sagunto and Sagunto's Port (route self guided) where we will finish the trip in the sea. Food included of farewell in Sagunto's Port. 55 km aprox.
Coordinating company of the offer.	**Marketing channel.**
MAPA DE RUTA SLU Phone: 0034 963 129 694 mapaderutaviajes@gmail.com www.mapaderuta.com	✓ Travel Agency ✓ Company of Active Tourism

Prices

Activity	Price Tariff (VAT incl.)	Activity	Commission (%)	Activity
The Green Route of Black Eyes	Since 395,00		Asking for	
TOTAL				

Other conditions		
Price for person with a minimum of 4 participants Insurance Included For groups up 20 people consult prices More information: http://www.mapaderuta.com/rutas-bici/btt/BTT-1d.html	All Year	NOT INCLUDE - Personal equipment. - Entrance to monuments. - Drinks in the hotel - Bicycles of rent - Any service not detailed in the previous paragraph.

GREENWAYS OUTDOOR

The Green Route of Black Eyes & Paraisos River

Greenway name: Vía Verde de Ojos Negros (Black Eyes Greenway)	Region / Country: Aragón – Comunidad Valenciana . Spain
What does this offer include?	**Description of the offer**
- Housing in hotels of ***/**** in double rooms with bath in regime of half a pension and food of farewell. - Cyclists' transport and baggage from Port Sagunto up to the point of item (Mines of Black Eyes). - Transport of baggages between the selected hotels. - Insurance of trip. - Information of the route and track.	1. Day. Transport of the cyclists, bicycles and baggages in the established place and of there, we move up to the beginning of the route in the mines of Black Eyes. 2. Day. After the breakfast gone out to take again the green route (route auto guided) and to continue following the route to the House of the Station, where we will lodge at the Rural House. Dinner and housing. At his arrival the cyclists Y will have his baggage in the house. 3. Day. In the House of the Station to realize a circular in bicycle by Paradise River and Manzanera to approach to the river, with his villages and forests. Lunch of picnic included. Menu of degustation sups with black truffle. After the dinner we will have a session of observation of the night sky. The exceptional local conditions, altitude, climatology and absence of light pollution allow the observation of this astronomic activity accompanied of pleasant explanations. 4. Day. We continue our voyage following the Vía Verde/Greenway to enter the Valencian Region. Day of great intensity and constant changes of landscape, crossing he most impressive viaducts and getting down the slopes of the Ragudo between forests of oaks and crossing tunnels that are illuminated to our step. Arrival to Jérica or Segorbe. 5. Day. We finalize day of our voyage in which we will come to the sea. During this stage we will happen by historical cities with an important cultural heritage as Segorbe and the Vall de Crist's Carthusian. Continuation by rural ways to Sagunto's Port. Lunch of farewell and end of the tour.
Coordinating company of the offer.	**Marketing channel.**
MAPA DE RUTA SLU Phone: 0034 963 129 694 mapaderutaviajes@gmail.com mapaderuta.com	✓ Travel Agency ✓ Company of Active Tourism

Prices

Activity	Price Tariff (VAT incl.)	Activity	Commission (%)	Activity
The Green Route of Black Eyes	Since 590,00		Asking for	
TOTAL				

Other conditions

Price for person with a minimum of 4 participants Insurance Included For groups up 20 people consult prices More information: http://www.mapaderuta.com/rutas-bici/btt/BTT-1e.html	All Year	NOT INCLUDE - Personal equipment. - Entrance to monuments. - Drinks in the hotel - Bicycles of rent - Any service not detailed in the previous paragraphs.

Date of the information (February, 2016)

GREENWAYS OUTDOOR

All in one! Vía Verde Ojos Negros, the longest Greenway of Spain	
Vía Verde de Ojos Negros (Black Eyes Greenway)	**Teruel - Castellón. Aragón / Valencia Region. Spain**
What does this offer include?	**Description of the offer**
1. Taxi from your car parking, to Teruel. Carry of your packages to La Casa de la Estación® Hotel. 2. Route by bike along the Greenway of Ojos Negros three/four hours. 3. One night's accommodation for two people. 4. Lunch in restaurant for two people (alcoholic beverages not included). 5. Breakfast and second day route to Segorbe by Greenway. Four hours by bike. Flat and downhill.	Taxis Via Verde and La Casa de la Estacion accommodation offer you the easier way to ride your bike from Teruel to Segorbe. The longest greenway in Spain. We'll take you from your car to Teruel, carry your luggage to the accommodation. We'll show you our magnify sky and stars in the night. One of the best sky for astronomy observation. You can introduce into the fantastic world of the trufficulture (not included) and taste our dishes with our own truffles.
Coordinating company of the offer.	**Marketing channel.**
Taxis Via Verde y La Casa de la Estacion® Phone no.: +34 646410026, 600670807 info@lacasadelaestacion.com www.lacasadelaestacion.com www.taxisviaverde.com	✓ Travel agent ✓ Specialized portals
Prices	

Activity	Price Tariff (VAT incl.)	Activity	Commission (%)	Activity
One night, two days biking, 2px	206€		5%	
Two night, three days biking, 2px	369€		5%	
Trufficulture experience, 2px	40€		-	
TOTAL				

Other conditions		
Minimun two people. One or more night, we'll make a discount for you. If it's a group, we can adjust our prices according to the number of persons.	Duration and timing of the offer	- All year but easier spring to autumn.

GREENWAYS OUTDOOR

Ojos Negros and Xurra Greenways

Ojos Negros / Vía Xurra	Region / Country: Aragón, Valencia, Spain
What does this offer include?	**Description of the offer**
1. Six night's accommodation for x people …* 2. Route by bike along the Greenway during 5 days for 12 people. 3. Five breakfast, five Picnic lunch and four dinners. 4. Guided tour available for minimum 3 people up to 12. 5. Luggage transfer every day. 6. Transfer from Valencia to Jérica and Jérica to Ojos Negros.	This tour takes you from the ancient iron mines of Ojos Negros in Aragon, to the city of Valencia, near the Mediterranean Sea. This route offers an insight into emblematic cities such as Teruel, Jerica Segorbe, Sagunto and Valencia itself, the capital of ancient Kingdom of Valencia.
Coordinating company of the offer.	**Marketing channel.**
HARDACHO S.C Phone no.: 629517159 /651658552 info@hardacho.com www.hardacho.com	✓ □Travel agent ✓ □Specialized portals □ Other:…… □ Flash sale □ Gift box

Prices

Activity	Price Tariff (VAT incl.)	Activity	Commission (%)	Activity
Self guided	805€			
Guided	955€			
Single supplement	120€			
TOTAL				

Other conditions		
insurance included, no minimum age needed, family pax,	Duration and timing of the offer.	- All year: Yes - From: Until:

GREENWAYS OUTDOOR

Name of the offer	
Greenway name: Ojos Negros / Vía Xurra	**Region / Country: Aragón, Valencia, Spain**
What does this offer include?	**Description of the offer**
1. Six night's accommodation for x people …* 2. Route by bike along the Greenway during 5 days for 12 people. 3. Five breakfast, five Picnic lunch and four dinners. 4. Guided tour available for minimum 3 people up to 12. 5. Luggage transfer every day. 6. Transfer from Valencia to Jérica and Jérica to Ojos Negros.	This tour takes you from the ancient iron mines of Ojos Negros in Aragon, to the city of Valencia, near the Mediterranean Sea. This route offers an insight into emblematic cities such as Teruel, Jerica Segorbe, Sagunto and Valencia itself, the capital of ancient Kingdom of Valencia.
Coordinating company of the offer.	**Marketing channel.**
HARDACHO S.C Phone no.: 629517159 /651658552 info@hardacho.com www.hardacho.com	✓ Travel agent ☐ Flash sale ✓ Specialized portals ☐ Gift box ☐ Other:……

Prices

Activity	Price Tariff (VAT incl.)	Activity	Commission (%)	Activity
Self guided	805€			
Guided	955€			
Single supplement	120€			
TOTAL				

Other conditions		
insurance included, no minimum age needed, family pax,	Duration and timing of the offer.	- All year: Yes - From: Until:

GREENWAYS OUTDOOR

The best of Valencian region

Xixarra, Alcoi, Safor, Serpis Greenways: Different sections of disused railway lines and other spaces	**Region / Country: Valencia (Spain)**
What does this offer include?	**Description of the offer**
• Itinerary: Sax – Bocairent – Alcoi - Font d'en Carròs – Cullera - Valencia. • 6 nights accommodation. 3*/4* hotels. • 6 Breakfast buffet style or substantial. • Detailed tour documentation: maps of the tour, route description, points of interest (English, German, Italian or Spanish). • GPS (free of charge). • Trekking bicycle rental. • Local assistance on call from 9h to 18h. • Luggage transfer service between your accommodations.	In the **Valencian region** there is a great diversity of settings, history, experiences, towns, villages, hamlets and landscapes to be encountered. This diversity is what you'll experience on a route which weaves together the rugged, mountainous terrain of the interior with that of the contrasting Mediterranean coastal plain. A considerable part of this route takes in the famous and tranquil, green pathway that winds its way to the sea. You'll pedal your way past fields, groves of fruit trees, vineyards and natural enclaves of exceptional beauty. **Nature of the route** has been designed to take advantage, as far as possible, of downhill slopes along valleys that start in the interior and wind their way towards coastal plains and the sea. The route hence does not demand a high level of fitness; notwithstanding this, we have different alternatives that can either shorten or lengthen a day's ride. Two thirds of the route goes along the **former railway line** which is most of it traffic free **(84 kms).** For the others we have chosen small quiet roads where cars are seldom seen. Approx. 221 - 288 kilometres by bike
Coordinating company of the offer.	**Marketing channel.**
Lazypedals **Phone no.: (0034) 676 82 75 66** **info@lazypedals.es** **www.lazypedals.es**	✓ **Travel agent** □ **Flash sale** □ **Specialized portals** □ **Gift box** □ **Other:……**

Prices

Activity	**Price Tariff (VAT incl.)**	**Activity**	**Commission (%)**	**Activity**
Cycle tour (7 days – self guided) based in two adults sharing room	**690 €**		**20 %**	
Option **Surcharge single room**	**150 €**		**10 %**	
Surcharge hight season per person. From 01/07/2016 to 31/08/2016	**50 €**		**10 %**	
TOTAL				

Other conditions		
- Minimum 1 person (self-guided) - Minimum height: 150 cms	**Duration and timing of the offer.**	**- All year: Yes** **- From: 01/01/2016 Until: 31/12/2016**

Date of the information (15/02/2016)

GREENWAYS OUTDOOR

ENJOY TAJUÑA GREENWAY !

Tajuña Greenway	**Region / Country**: Madrid / Spain
THIS OFFER INCLUDES	**Offer description:**
1. Pick-up at your hotel 2. About 4 hours cycling in the Greenway, for one person 3. Lunch in a restaurant in Morata de Tajuña (drinks not incl.) 4. rental of one bicycle, including helmet 5. Winery visit 6. Tajuña Greenway information board 7. Assistance phone number 8. Accident insurance 9. Transfer back to your hotel once you finished the route	Do you want to spend a special day in Madrid? Leave the city for a few hours and come to know a different Madrid, enjoying a bicycle ride through a great Greenway. The Tajuña Greenway runs along the valley of Tajuña river, a rural area close to Madrid, in a stunning nature plenty of history and culture.
Coordinating firm:	**Marketing channel:**
Rutas Pangea Phone: +34 915172839 email: pangea@rutaspangea.com www.rutaspangea.com	Agencies Flash sale Specialised portals Gift box/card Others: Madrid hotels and web www.rutaspangea.com

Prices

Activity	Price list (VAT incl.)	Minimum selling Price (VAT incl.)	commissionable Indicate %	Company offering the activity
Tajuña Greenway	65 €	65 €	10%	Rutas Pangea
TOTAL	**65€**			

Other conditions:

From 1 person, guaranteed departure Reservations: at least 24 hours prior departure.	**Seasonality of this offer** **One-day trip**	**All year round: No** From : March to June and From: September to November

GREENWAYS OUTDOOR

Name of the offer "Bicycles travels the longest Greenway Andalusia"	
Greenway name: Aceite y Subbética	**Region / Country: Andalusia / Spain**
What does this offer include?	**Description of the offer**
1. Cycle route along the Via Verde 2 days and for 2 people . 2. Dinner at restaurant for two people (alcoholic drinks not included) Possibility of overnight accommodations for two at the Hotel Mencía Subbética ** , subject to the customer himself	The Oil Greenway along its extension into the lands of Cordoba Subbética VV and VV Guadajoz- Subbética allows us to cross 128 km, being the longest in Andalusia Greenway . Its route among a sea of olive trees, is full of viaducts , tunnels , old train stations (many now converted into restaurants and leisure areas) as well as the cultural richness of the towns through which passes . An obligatory stop for sustenance at the Hotel Mencía Subbética *** , situated next to the Greenway , delicious cuisine and great views of the Sierras Subbéticas Natural Park. A Greenway with the charm and flavor of the route of the old train oil . Come discover its flavors
Coordinating company of the offer.	**Marketing channel.**
Name of the company: Subbetica bike´s friends **Phone no.: +34 691 84 35 32 - +34 672 60 5088** **Email address:** info@subbeticabikesfriends.com **Web site: www.subbeticabikesfriends.com**	☐ **x Travel agent** ☐ **Flash sale** ☐ **x Specialized portals** ☐ **Gift box** ☐ **x Other:……Web……**

Prices

Activity	Price Tariff (VAT incl.)	Activity	Commission (%)	Activity
Cycle route from Jaén to Puente Genil for 2 people 2 days	70 €	70 €	15%	Subbética bike´s friends
TOTAL				

Other conditions:

1. Minimum / maximum number . RC insurance included. Helmet, repair kit and route map included. Advice : Perform a distance according to the physical condition and bring solid and liquid refreshment
2. Ability to transfer from the end point of route to start .
For day trading consulting agencies

(minimum / maximum number of pax, special conditions, insurance included, what they need to take, minimum and maximum ages)	**Duration and timing of the offer.**	**- All year: Yes** **- From: Until:**

GREENWAYS OUTDOOR

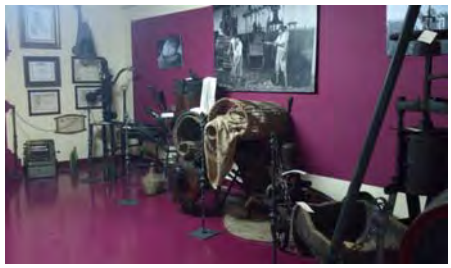

CHARMING PLACES OF SUBBETICA GREENWAY AND DOÑA MENCÍA

What does this offer include?	Description of the offer
1. Cycle route guided by the Greenway, Doña Mencía cycleway route visiting Charming places and ending with a visit to a winery tasting wine from DO Montilla Moriles. 2. Tour guide, bicycle and helmet	The route "Enchanting Places" is presented as a way of uniting the Via Verde of the Subbética, the historical and cultural patrimony of Doña Mencia and its famous wines. The starting point on the Via Verde gives us the opportunity to take a walk through surroundings with breathtaking views of the Natural Park "Sierras Subbéticas" along the old railway where the original train stations from Jaen to Puente Genil still exist. This route was known in its day as the" Olive Oil Train Route". The bike lane leads to the historical center of Doña Mencia where you can visit the Castle Monument and the Calvario Mirador. The Pilar de Abajo let´s us experience a sense of peace and tranquility along with a special aroma and the cristal clear waters of the the fountain itself. The tour takes us further into the town with its curvilinear street plan and unique houses until we arrive at the Denomination of Orígen Montilla-Moriles wineries and the Wine Museum where you can taste the variety of fine wines which are produced in Doña Mencia.

Coordinating company of the offer.	Marketing channel.
Subbética bike´s friends Phone no.:691 84 35 32 Info@subbeticabikesfriends.com	xTravel agent xFlash sale x Specialized portals x Gift box Other:……

Prices

Activity	Price Tariff (VAT incl.)	Activity	Price Tariff (VAT incl.)	Activity
Guided tour Enchanting Places	14 €/pax	14 €/pAX	10 %	Subbética bike´s friends

Other conditions
1 Guided tour: Minimum 4 people, tour the greenway 4 km, entrance to Dona Mencia along the bike path and back to the center cyclist. Liability insurance included. Recommended Age: From 14 years.
Tips: Wear comfortable shoes. At the end of the route Moriles a visit with wine tasting Wine region of Montilla is performed.

	Duration and timing of the offer.	All year: Yes

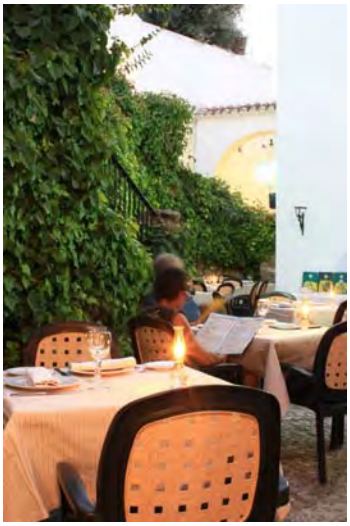

GREENWAYS OUTDOOR

Name of the offer " From the Greenway to the Deep Earth"

Greenway name: Subbética	Region / Country: Andalusia / Spain
What does this offer include?	**Description of the offer**
1. Cycle route along the Via Verde 3 hours for 2 people. 2. Food Restaurant in the Hotel Zuhayra for two people (alcoholic drinks not included) 3. Tour to Bat Cave Possibility of overnight accommodations for two at the Hotel Zuhayra ** , subject to the customer himself	The Subbética Greenway runs part of his tour of the limits of the Sierras Subbéticas Natural Park. This natural area declared Geopark by UNESCO in 2006 stands out for the typical geomorphological manifestations of karst landscape , represented by sinkholes, polje , peaks, canyons and caves. The Bat Cave is a true reflection of landscape modeling for water, as well as an important archaeological site with cave paintings. In this experience the cyclist can discover the contrast Greenway landscape with stillness and solemnity of entering in a cave with a spectacular route.
Coordinating company of the offer.	**Marketing channel.**
Name of the company: Subbetica bike´s friends **Phone no.: +34 691 84 35 32 - +34 672 60 5088** **Email address:** info@subbeticabikesfriends.com **Web site: www.subbeticabikesfriends.com**	☐ **x Travel agent** ☐ **Flash sale** ☐ **Specialized portals** ☐ **Gift box** ☐ **X Other:……Web……**

Prices

Activity	Price Tariff (VAT incl.)	Activity	Commission (%)	Activity
Cycle route + lunch + guided tour for 2 people to the Bat Cave	65 €	65 €	15%	Subbética bike´s friends
TOTAL				

Other conditions

1. Minimum / maximum number . RC insurance included. Helmet, repair kit and route map included. Advice : Perform a distance along the Via according to the physical condition and bring solid and liquid refreshment
2. Entrance to the Cave subject to schedules and reservation
3. Recommended age : For 8 to 65 years
4. Recommended warm clothes for the visit to the Cave

For day trading consulting agencies

(minimum / maximum number of pax, special conditions, insurance included, what they need to take, minimum and maximum ages)	**Duration and timing of the offer.**	**- All year: Yes** **- From: Until:**

GREENWAYS OUTDOOR

Name of the offer "Discover the flavors of the Greenway"	
Greenway name: Subbética	**Region / Country: Andalusia / Spain**
What does this offer include?	**Description of the offer**
1. Cycle route along the Greenway 3 hours to 2 people . 2. Food and Drink in restaurant with traditional Andalusian patio and food for two people (alcoholic drinks not included) 3. Guided tour of wine cellar, wine museum and oil factory	The Greenway Subbética has a strategic location in the heart of Andalusia , located onshore oil DO Baena came with O.D. Moriles and rich cuisine . A walk along the Greenway , among olive, almond (to make sweets) and the ubiquitous presence of the Sierras Subbéticas Geopark , which houses a large goat herds to produce artisan cheeses , delicious honey and other delicacies ideal to refuel . The tour of the wine cellars and oil mill help you understand the relationship between the old train oil and the region
Coordinating company of the offer.	**Marketing channel.**
Name of the company: Subbetica bike´s friends **Phone no.: +34 691 84 35 32 - +34 672 60 5088** **Email address:** info@subbeticabikesfriends.com **Web site: www.subbeticabikesfriends.com**	☐ **x Travel agent** ☐ **Flash sale** ☐ **x Specialized portals** ☐ **Gift box** ☐ **x Other:……Web……**

Prices

Activity	Price Tariff (VAT incl.)	Activity	Commission (%)	Activity
Cycle route + lunch + guided tour for 2 people	59 €	59 €	15%	Subbética bike´s friends
TOTAL				

Other conditions:

1. Minimum / maximum number . RC insurance included. Helmet, repair kit and route map included. Advice : Perform a distance according to the physical condition and bring solid and liquid refreshment
2. Recommended age from 18 years
3. Gluten-free and special cases (notice)

(minimum / maximum number of pax, special conditions, insurance included, what they need to take, minimum and maximum ages)	**Duration and timing of the offer.**	**- All year: Yes** **- From: Until:**

GREENWAYS OUTDOOR

Birdwatching pedal stroke

Aceite y Subbética Greenways	Region / Country: Andalusia / Spain
What does this offer include?	**Description of the offer**
1. Cycle route along the Greenway from one day lasting for 2 people / groups ornithological visits to the lagoons of southern Córdoba: Laguna del Conde or Salobral (Luque) , Laguna de Zóñar (Aguilar de la Frontera) and Laguna Rincon (Moriles) . 2. Lunch at restaurant for two people (alcoholic drinks not included) Available accommodation in the Cortijo San Francisco *	The Oil Greenway along its extension in lands VV Cordoba Subbética not only allows to join the cities of Jaen and Puente Genil it becomes a backbone of the tourism potential of the regions through which flows. The appeal of a bike trail along the greenway enjoying the environment you may add a spectacular experience in a sea of olive trees, vines or cereal with oasis of cattails, reeds, rushes and reeds surrounding the so-called Lagunas del Sur de Córdoba , in which you can see a wealth of birds: duck duck, grebe, mallard, raptors with culebrero harrier, booted eagle, black kite, etc .. An obligatory stop to regain strength and enjoy the charm that Cortijo San Francisco (Aguilar de la Frontera) offers allows us to make the route several days enjoying all the natural wealth of the area. The visit can be completed with a view to the rest of South Lagunas de Córdoba: Bitter, Tíscar, Jarales and Natural Places of Cordobilla Reservoirs and Malpasillo.
Coordinating company of the offer.	**Marketing channel.**
Subbetica bike´s friends **Phone no.: +34 691 84 35 32 - +34 672 60 5088** info@subbeticabikesfriends.com **www.subbeticabikesfriends.com**	✓ **Travel agent** ✓ **Specialized portals** **Other:……Web……** **Flash sale** **Gift box**

Prices

Activity	Price Tariff (VAT incl.)	Activity	Commission (%)	Activity
Cycle route from Lucena to Laguna Zóñar for 2-4 person with 1 day and lunch included	29€/pax	29€	15%	Subbética bike´s friends
Cycle route through the South Lagunas de Córdoba for 2 days with accommodation in Cortijo San Francisco 4 people	**From 145€/pax**		**15%**	**Subbética bike´s friends**
TOTAL				

Other conditions :
1. Minimum (2) / No Maximum . RC insurance included. Helmet, repair kit and route map included. Tips: Perform a distance according to the physical condition and bring solid and liquid refreshment
2. Ability to transfer from end point to start route .
3. parallel cultural activities :
- Visit to wine cellars O.D. Montilla -Moriles
- Cata directed
- Workshop cutting and tasting ham
- Paella masterclass
For day trading consulting agencies
4. Accommodation in Cortijo San Francisco : Spectacular Andalusian farmhouse s . XVII, self-sustaining , and that gives us a special break from tradition and comfort.

(minimum / maximum number of pax, special conditions, insurance included, what they need to take, minimum and maximum ages)	**Duration and timing of the offer.**	**- All year: Yes** **- From: Until:**

Picture. Overview of Viaduct on the Subbetica Greenway. In the background the Ermita de la Virgen de la Sierra (P. N. Sierras Subbéticas) and called Balcon de Andalucía .

Picture: San Francisco Rural Hotel

Picture: Zóñar Lagoon

GREENWAYS OUTDOOR

Greenway and Stars in Jaén. Andalucía

The Olive Oil Greenway	Region / Country: Jaén. Andalucía. Spain
What does this offer include?	**Description of the offer**
INCLUDING * 2 Nights' accommodation with half board. * Guided tour through the old town of Martos (Jaén. Andalucía). * Visit to San Amador oil mill and oil tasting. * Star gazing observation. * Support of a specialized monitor during Star gazing observation. * Use of high quality telescopes. * Souvenir astrophotography session. * Cycling on the Greenway of Olive Oil. NOT INCLUDING *Transport to the town of Martos (Jaén. Andalucía). *Transfer to the observation site from Martos. * Any expenses or concept not included in the "including" section.	A lovely weekend is waiting you. Itinerary: Day 1: - Arrive to the hotel and accommodation. - Dinner included Day 2: - 10:00 h. - Meeting at the chosen hotel. - 11:00 h. - Start of the guided walk through the old area of town. - 12:30 h. – Visit to Olive oil mill with oil tasting. - 14:00 h. - Free time for lunch free afternoon. - 20:00 h. – Dinner included. 21:30 h. – Guests are responsible for their own transport to the Star gazing observation site. 22:00. - Beginning of the Stargazing observation: Introductory talk on astronomy Workshop on the recognition of stars and constellations. Star gazing observation with high quality telescopes. Souvenir astrophotography session. - 02:00 h. - End of session. Transfer to the hotel. (Estimated time) Day 3: - 10:30. - Breakfast at the hotel. - 11:00.- Cycling on the Greenway of Olive Oil. (You will choose among a pedal cars or a bike) - 13:00. - End of our services.
Coordinating company of the offer.	**Marketing channel.**
Astroandalus Phone no.: 0034 953 150 050 reservas@astroandalus.com www.astroandalus.com http://www.astroandalus.com/Viaje/Via-Verde-del-aceite-y-estrellas-Martos-Jaen/206-243/	✓ Travel agent Flash sale Specialized portals Gift box Other:……

Prices

Activity	Price Tariff (VAT incl.)	Activity	Commission (%)	Activity
Package Tour	220		10%	
TOTAL				

Other conditions		
Minimum number of pax: 10	Duration and timing of the offer.	- All year: Yes - From: January 2016 Until: December 2016

Date of the information (24/02/2016)

GREENWAYS OUTDOOR

Vía Verde de la Sierra	**Region / Country: Andalusia/Spain**
What does this offer include?	**Description of the offer**
1. Transfer in Seville airport or Jerez de la Frontera (Cádiz) airport. Briefing 2. Two night's accommodation for two people in Casa Rural Coripe (loft with air conditioning, fire place, Wifi, kitchen) 3. Route by bike along the Greenway of 4 hours for 2 people. English-Dutch guide. T.A VIA VIVA company. 4. Guided tour of Zaframagón and Via Verde centre. 5. 4. Cultural visit by bike Seville or Jerez de la Frontera (it depend of the return airport)	We offer an Andalusian heart visit, where our guest can enjoy of one of the best touring cycling in Europe: Via Verde de la Sierra. Enjoy to know one of the most important cities in the South of Spain, famous for Flamenco (Seville) and their horses (Jerez del Frontera).
Coordinating company of the offer.	**Marketing channel.**
CORIPE-RURAL Phone no.:+34655526716 info@coriperural.es www.coriperural.es	✓ Travel agent ✓ Specialized portals ✓ Gift box ✓ Flash sale ✓ Other. ALL AS POSSIBLE

Prices

Activity	Price Tariff (VAT incl.)	Activity	Commission (%)	Activity
485€ TOTAL PRICE MINIMUM 2 PEOPLE (VAT incl)	485€		YES 10%	CORIPE RURAL
TOTAL	485€			

Other conditions: MINIMUM 2 PEOPLE.

(minimum / maximum number of pax, special conditions, insurance included, what they need to take, minimum and maximum ages)	Duration and timing of the offer.	- All year: Yes - From: Until:

GREENWAYS OUTDOOR

Vía Verde de La Sierra & Adventure

VÍA VERDE DE LA SIERRA	Region / Country: ANDALUSIA/SPAIN
What does this offer include?	**Description of the offer**
1. Three night's full board accommodation (minimum) for 4 people. 2. Guided route by bike along the Greenway of hours for 4 people. 3. Adventure sports. Cannoying, canoes, climbing. Minimum 4 people. 4. Guadalete river hiking tour .	Tourist can tasted all the products of the South of Seville and the north of Cadiz in Puerta Sierra accommodations, located in Via Verde de la Sierra. Our 8 apartments have 2 double rooms, kitchen and living room, Tv an air conditioning. The guests can enjoy our spectacular nature and they can practise their favourite sports along the accessible Via Verde de la Sierra. Guadalete river hiking tour will be escaping our daily life.
Coordinating company of the offer.	**Marketing channel.**
OROZCO TORREJON S.L. Phone no.:+34678107526 orozcotorrejonsl@gmail.com www.estacionviaverdedelasierraps.es	☐ Travel agent ☐ Specialized portals ✓ Other ☐ Flash sale ☐ Gift box

Prices

Activity	Price Tariff (VAT incl.)	Price with Discount	Commission (%)	Company
Full board accommodation 4 pax.	700€	600€	5%	ALOJAMIENTO PUERTA DE LA SIERRA
Guided route by bike 4 pax.	120€	100€	10%	VIA-VIVA
Adventure Sports 4 pax.	140€	120€	10%	DISCOVERY
Guadalete River Hiking	140€	120€	10%	DISCOVERY
TOTAL	1.100€	940€		

Other conditions		
maximum 40 pax, All of the companies have accidents insurances, they need to take appropriate clothes. Call the coordinator company four weeks before to reservate.	Duration and timing of the offer.	- All year: Yes - From: Until:

GREENWAYS OUTDOOR

SLEEP IN A TRAIN CAR 9…(OLVERA) 2 PEOPLE.				
Greenway name: Vía Verde de la Sierra		**Region / Country: Andalusia/Spain**		
What does this offer include?		**Description of the offer**		
1. One night's accommodation for 2 people. 2. Rent of bikes for 2 people to enjoy Vía Verde de la Sierra (From 9.00 a.m. to 18:00 p.m.) 3. Guided tour of Via Verde de la Sierra Centre(Olvera) *At weekend and holidays minimum 2 night's accommodation.		Situated in Olvera Station, at Via Verde de la Sierra, we offer an original accommodation in the nature. Four bungalows that reproduce the train cars that go across the Jerez-Almargen railway in the XIX century. All bungalows have 2 bedrooms, living room, kitchen and bathroom, one of them is adapted for disabled people. You can enjoyed an exterior swimming pool in summer. We included 2 bikes to go along Via Verde de la Sierra (all day rate). Guided tour of Via Verde de la Sierra Centre.		
Coordinating company of the offer.		**Marketing channel.**		
SESCA09, SL Phone no.:+34687676462- +34657987432 info@sesca.es www.sesca.es		✓ Travel agent ✓ Specialized portals ✓ Other	□ Flash sale □ Gift box	
Prices				
Activity	Price Tariff (VAT incl.)	Activity	Commission (%)	COMPANY: SESCA09,SL
Complete offer	100€			
TOTAL	100€			
Other conditions				
No minimum of days or people. All ages.		Duration and timing of the offer. ANNUAL	- All year: Yes - From: Until:	

GREENWAYS OUTDOOR

SLEEP IN A TRAIN CAR 8…(OLVERA) 4 PEOPLE.

Vía Verde de la Sierra	Region / Country: Andalusia/Spain
What does this offer include?	**Description of the offer**
1. Two night's accommodation for 4 people. 2. Rent of bikes for 4 people to enjoy Vía Verde de la Sierra (From 9.00 a.m. to 18:00 p.m.) 3. Collection people and bikes in Coripe Station or Puerto Serrano Station. 4. Guided tour of Via Verde de la Sierra Centre(Olvera)	Situated in Olvera Station, at Via Verde de la Sierra, we offer an original accommodation in the nature. Four bungalows that reproduce the train cars that go across the Jerez-Almargen railway in the XIX century. All bungalows have 2 bedrooms, living room, kitchen and bathroom, one of them is adapted for disabled people. You can enjoy an exterior swimming pool in summer. We included 4 bikes to go along Via Verde de la Sierra (all day rate) and people and bikes collection in Coripe Station or Puerto Serrano Station. Guided tour of Via Verde de la Sierra Centre.
Coordinating company of the offer.	**Marketing channel.**
SESCA09, SL Phone no.:+34687676462- +34657987432 info@sesca.es www.sesca.es	✓ Travel agent ✓ Specialized portals ✓ Other □ Flash sale □ Gift box

Prices

Activity	Price Tariff (VAT incl.)	Activity	Commission (%)	COMPANY: SESCA09,SL
Complete offer	290€			
TOTAL	290€			

Other conditions		
No minimum of days or people. All ages.	Duration and timing of the offer. ANNUAL	- All year: Yes - From: Until:

GREENWAYS OUTDOOR

SLEEP IN A TRAIN CAR 7…(OLVERA) 2 PEOPLE.

Vía Verde de la Sierra	Region / Country: Andalusia/Spain
What does this offer include?	**Description of the offer**
1. Two night's accommodation for 2 people. 2. Rent of bikes for 2 people to enjoy Vía Verde de la Sierra (From 9.00 a.m. to 18:00 p.m.) 3. Collection people and bikes in Coripe Station or Puerto Serrano Station. 4. Guided tour of Via Verde de la Sierra Centre(Olvera)	Situated in Olvera Station, at Via Verde de la Sierra, we offer an original accommodation in the nature. Four bungalows that reproduce the train cars that go across the Jerez-Almargen railway in the XIX century. All bungalows have 2 bedrooms, living room, kitchen and bathroom, one of them is adapted for disabled people. You can enjoy an exterior swimming pool in summer. We included 2 bikes to go along Via Verde de la Sierra (all day rate) and people and bikes collection in Coripe Station or Puerto Serrano Station. Guided tour of Via Verde de la Sierra Centre.
Coordinating company of the offer.	**Marketing channel.**
SESCA09, SL Phone no.:+34687676462- +34657987432 info@sesca.es www.sesca.es	✓ Travel agent ✓ Specialized portals ✓ Other □ Flash sale □ Gift box

Prices

Activity	Price Tariff (VAT incl.)	Activity	Commission (%)	COMPANY: SESCA09,SL
Complete offer	220€			
TOTAL	220€			

Other conditions		
No minimum of days or people. All ages.	Duration and timing of the offer. ANNUAL	- All year: Yes - From: Until:

GREENWAYS OUTDOOR

SLEEP IN A TRAIN CAR 6…(OLVERA) 4 PEOPLE.

Vía Verde de la Sierra	Region / Country: Andalusia/Spain
What does this offer include?	**Description of the offer**
1. Two night's accommodation for 4 people. 2. Rent of bikes for 4 people to enjoy Vía Verde de la Sierra (From 9.00 a.m to 18:00 p.m) 3. Guided tour of Via Verde de la Sierra Centre(Olvera)	Situated in Olvera Station, at Via Verde de la Sierra, we offer an original accommodation in the nature. Four bungalows that reproduce the train cars that go across the Jerez-Almargen railway in the XIX century. All bungalows have 2 bedrooms, living room, kitchen and bathroom, one of them is adapted for disabled people. You can enjoy an exterior swimming pool in summer. We included 4 bikes to go along Via Verde de la Sierra (all day rate). Guided tour of Via Verde de la Sierra Centre.
Coordinating company of the offer.	**Marketing channel.**
SESCA09, SL Phone no.:+34687676462- +34657987432 info@sesca.es www.sesca.es	x Travel agent x Specialized portals x Other Flash sale Gift box

Prices

Activity	Price Tariff (VAT incl.)	Activity	Commission (%)	COMPANY: SESCA09,SL
Complete offer	240€			
TOTAL	240€			

Other conditions		
No minimum of days or people. All ages.	Duration and timing of the offer. ANNUAL	- All year: Yes - From: Until:

GREENWAYS OUTDOOR

Name of the offer: SLEEP IN A TRAIN CAR 5…(OLVERA) 2 PEOPLE.	
Greenway name: Vía Verde de la Sierra	**Region / Country: Andalusia/Spain**
What does this offer include?	**Description of the offer**
1. Two night's accommodation for 2 people. 2. Rent of bikes for 2 people to enjoy Vía Verde de la Sierra (From 9.00 a.m. to 18:00 p.m.) 3. Guided tour of Via Verde de la Sierra Centre(Olvera)	Situated in Olvera Station, at Via Verde de la Sierra, we offer an original accommodation in the nature. Four bungalows that reproduce the train cars that go across the Jerez-Almargen railway in the XIX century. All bungalows have 2 bedrooms, living room, kitchen and bathroom, one of them is adapted for disabled people. You can enjoy an exterior swimming pool in summer. We included 2 bikes to go along Via Verde de la Sierra (all day rate). Guided tour of Via Verde de la Sierra Centre.
Coordinating company of the offer.	**Marketing channel.**
SESCA09, SL Phone no.:+34687676462- +34657987432 info@sesca.es www.sesca.es	✓ Travel agent ✓ Specialized portals ✓ Other □ Flash sale □ Gift box

Prices

Activity	Price Tariff (VAT incl.)	Activity	Commission (%)	COMPANY: SESCA09,SL
Complete offer	175€			
TOTAL	175€			

Other conditions		
No minimum of days or people. All ages.	Duration and timing of the offer. ANNUAL	- All year: Yes - From: Until:

GREENWAYS OUTDOOR

SLEEP IN A TRAIN CAR 4…(OLVERA) 4 PEOPLE.

Vía Verde de la Sierra	Region / Country: Andalusia/Spain
What does this offer include?	**Description of the offer**
1. One night's accommodation for 4 people. 2. Rent of bikes for 4 people to enjoy Vía Verde de la Sierra (From 9.00 a.m. to 18:00 p.m.) 3. Collection people and bikes in Coripe Station or Puerto Serrano Station 4. Lunch or Dinner in Green Station Olvera (alcoholic beverages not included). 5. Guided tour of Via Verde de la Sierra Centre(Olvera) *At weekends and holidays minimum 2 night's accommodation.	Situated in Olvera Station, at Via Verde de la Sierra, we offer an original accommodation in the nature. Four bungalows that reproduce the train cars that go across the Jerez-Almargen railway in the XIX century. All bungalows have 2 bedrooms, living room, kitchen and bathroom, one of them is adapted for disabled people. You can enjoy an exterior swimming pool in summer. We included 4 bikes to go along Via Verde de la Sierra (all day rate) people and bikes collection in Coripe or Puerto Serrano Station. Lunch or dinner in Green Station Olvera. Guided tour of Via Verde de la Sierra Centre.
Coordinating company of the offer.	**Marketing channel.**
SESCA09, SL Phone no.:+34687676462- +34657987432 info@sesca.es www.sesca.es	✓ Travel agent ✓ Specialized portals ✓ Other □ Flash sale □ Gift box
Prices	

Activity	Price Tariff (VAT incl.)	Activity	Commission (%)	COMPANY: SESCA09,SL
Complete offer	240€			
TOTAL	240€			

Other conditions		
No minimum of days or people. All ages.	Duration and timing of the offer. ANNUAL	- All year: Yes - From: Until:

GREENWAYS OUTDOOR

SLEEP IN A TRAIN CAR 3…(OLVERA) 2 PEOPLE.

Greenway name: Vía Verde de la Sierra	Region / Country: Andalusia/Spain
What does this offer include?	**Description of the offer**
1. One night's accommodation for 2 people. 2. Rent of bikes for 2 people to enjoy Vía Verde de la Sierra (From 9.00 a.m to 18:00 p.m) 3. Collection people and bikes in Coripe Station or Puerto Serrano Station to Olvera Station. 4. Lunch or Dinner in Green Station Olvera (alcoholic beverages not included). 5. Guided tour of Via Verde de la Sierra Centre(Olvera) *At weekends and holidays minimum 2 night's accommodation.	Situated in Olvera Station, at Via Verde de la Sierra, we offer an original accommodation in the nature. Four bungalows that reproduce the train cars that go across the Jerez-Almargen railway in the XIX century. All bungalows have 2 bedrooms, living room, kitchen and bathroom, one of them is adapted for disabled people. You can enjoy an exterior swimming pool in summer. We included 2 bikes to go along Via Verde de la Sierra (all day rate),people and bikes collection in Coripe or Puerto Serrano Station. Lunch or dinner in Green Station Olvera. Guided tour of Via Verde de la Sierra Centre.
Coordinating company of the offer.	**Marketing channel.**
Name of the company:SESCA09, SL Phone no.:+34687676462- +34657987432 Email address: info@sesca.es Web site: www.sesca.es	x Travel agent x Specialized portals x Other Flash sale Gift box

Prices

Activity	Price Tariff (VAT incl.)	Activity	Commission (%)	COMPANY: SESCA09,SL
Complete offer	160€			
TOTAL	160€			

Other conditions		
No minimum of days or people. All ages.	Duration and timing of the offer. ANNUAL	- All year: Yes - From: Until:

GREENWAYS OUTDOOR

SLEEP IN A TRAIN CAR 2… (OLVERA) 4 PEOPLE.

Vía Verde de la Sierra	Region / Country: Andalusia/Spain
What does this offer include?	**Description of the offer**
1. One night's accommodation for 4 people. 2. Rent of bikes for 4 people to enjoy Vía Verde de la Sierra (From 9.00 a.m to 18:00 p.m) 3. Lunch or Dinner in Green Station Olvera (alcoholic beverages not included). 4. Guided tour of Via Verde de la Sierra Centre(Olvera) *At weekends and holidays minimum 2 night's accommodation.	Situated in Olvera Station, at Via Verde de la Sierra, we offer an original accommodation in the nature. Four bungalows that reproduce the train cars that go across the Jerez-Almargen railway in the XIX century. All bungalows have 2 bedrooms, living room, kitchen and bathroom, one of them is adapted for disabled people. You can enjoy an exterior swimming pool in summer. We included 4 bikes to go along Via Verde de la Sierra (all day rate). Lunch or dinner in Green Station Olvera. Guided tour of Via Verde de la Sierra Centre.
Coordinating company of the offer.	**Marketing channel.**
Name of the company:SESCA09, SL Phone no.:+34687676462- +34657987432 Email address: info@sesca.es Web site: www.sesca.es	✓ Travel agent ✓ Specialized portals ✓ Other □ Flash sale □ Gift box

Prices

Activity	Price Tariff (VAT incl.)	Activity	Commission (%)	COMPANY: SESCA09,SL
Complete offer	200€			
TOTAL	200€			

Other conditions		
No minimum of days or people. All ages.	Duration and timing of the offer. ANNUAL	- All year: Yes - From: Until:

GREENWAYS OUTDOOR

SLEEP IN A TRAIN CAR 1…(OLVERA) 2 PEOPLE

Vía Verde de la Sierra	Region / Country: Andalusia/Spain
What does this offer include?	**Description of the offer**
1. One night's accommodation for 2 people. 2. Rent of bikes for 2 people to enjoy Vía Verde de la Sierra (From 9.00 a.m to 18:00 p.m) 3. Lunch or Dinner in Green Station Olvera (alcoholic beverages not included). 4. Guided tour of Via Verde de la Sierra Centre(Olvera) *At weekends and holidays minimum 2 night's accommodation.	Situated in Olvera Station, at Via Verde de la Sierra, we offer an original accommodation in the nature. Four bungalows that reproduce the train cars that go across the Jerez-Almargen railway in the XIX century. All bungalows have 2 bedrooms, living room, kitchen and bathroom, one of them is adapted for disabled people. You can enjoyed an exterior swimming pool in summer. We included 2 bikes to go along Via Verde de la Sierra (all day rate) . Lunch or dinner in Green Station Olvera. Guided tour of Via Verde de la Sierra Centre.
Coordinating company of the offer.	**Marketing channel.**
SESCA09, SL Phone no.:+34687676462- +34657987432 info@sesca.es www.sesca.es	✓ Travel agent ✓ Specialized portals ✓ Other □ Flash sale □ Gift box

Prices

Activity	Price Tariff (VAT incl.)	Activity	Commission (%)	COMPANY: SESCA09,SL
Complete offer	120€			
TOTAL	120€			

Other conditions		
No minimum of days or people. All ages.	Duration and timing of the offer. ANNUAL	- All year: Yes - From: Until:

GREENWAYS OUTDOOR

SLEEP IN A TRAIN CAR 10…(OLVERA) 4 PEOPLE.

Greenway name: Vía Verde de la Sierra	Region / Country: Andalusia/Spain
What does this offer include?	**Description of the offer**
1. One night's accommodation for four people. 2. Rent of bikes for 4 people to enjoy Vía Verde de la Sierra (From 9.00 a.m. to 18:00 p.m.) 3. Guided tour of Via Verde de la Sierra Centre(Olvera) *At weekend and holidays minimum 2 night's accommodation.	Situated in Olvera Station, at Via Verde de la Sierra, we offer an original accommodation in the nature. Four bungalows that reproduce the train cars that go across the Jerez-Almargen railway in the XIX century. All bungalows have 2 bedrooms, living room kitchen and bathroom, one of them is adapted for disabled people. You can enjoy an exterior swimming pool in summer. We included 4 bikes to go along Via Verde de la Sierra (all day rate). Guided tour of Via Verde de la Sierra Centre.
Coordinating company of the offer.	**Marketing channel.**
SESCA09, SL Phone no.:+34687676462- +34657987432 info@sesca.es www.sesca.es	✓ Travel agent ✓ Specialized portals ✓ Other □ Flash sale □ Gift box

Prices

Activity	Price Tariff (VAT incl.)	Activity	Commission (%)	COMPANY: SESCA09,SL
Complete offer	140€			
TOTAL	140€			

Other conditions		
No minimum of days, people. All ages	Duration and timing of the offer. ANNUAL	- All year: Yes - From: Until:

GREENWAYS OUTDOOR

SLEEP IN VIA VERDE'S HEART 1 (CORIPE STATION)

Vía Verde de la Sierra	Region / Country: CORIPE/ANDALUSIA/SPAIN
What does this offer include?	**Description of the offer**
1. One night's accommodation for two people 2. Dinner in restaurant for two people. You can choose the menu between 2 started, 2main course, coffee and dessert only one beverage included (alcoholic beverages not included). 3. Breakfast: coffee or tea and toast.	In the nature is located Estacion de Coripe in an old rail station in the Via Verde de la Sierra heart. You can enjoy of wonderful landscapes, peaceful and home-cooked food.
Coordinating company of the offer.	**Marketing channel.**
HOSTAL RESTAURANTE ESTACION DE CORIPE Phone no.:+34647449647/+34954026033 estaciondecoripe@hotmail.com laestaciondecoripe.com	☐ Travel agent ☐ Flash sale ☐ Specialized portals ☐ Gift box ✓ Other: Phone or Email.

Prices

Activity	Price Tariff (VAT incl.)	Activity	Commission (%)	Activity
Complete offer	70€			
TOTAL	70€			

Other conditions

(minimum / maximum number of pax, special conditions, insurance included, what they need to take, minimum and maximum ages)	Duration and timing of the offer.	- All year: No - From: January Until: June -From: September until: December

GREENWAYS OUTDOOR

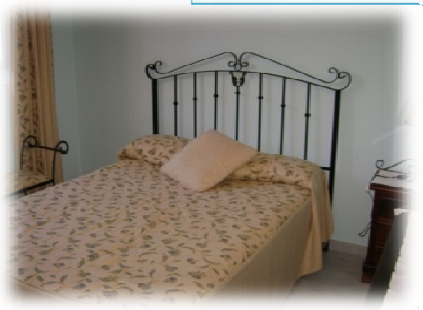

SLEEP IN VIA VERDE'S HEART 2 (CORIPE STATION)	
Vía Verde de la Sierra	**Region / Country: CORIPE/ANDALUSIA/SPAIN**
What does this offer include?	**Description of the offer**
1. One night's accommodation for two people 2. Dinner in restaurant for two people. You can choose the menu between 2 started, 2main course, coffee and dessert only one beverage included(alcoholic beverages not included). 3. Breakfast: coffee or tea and toast. 4. Rent of bikes for two people for one day.	In the nature is located Estacion de Coripe in an old rail station in the Via Verde de la Sierra heart. You can enjoy of wonderful landscapes, peaceful and home-cooked food.
Coordinating company of the offer.	**Marketing channel.**
HOSTAL RESTAURANTE ESTACION DE CORIPE Phone no.:+34647449647/+34954026033 estaciondecoripe@hotmail.com laestaciondecoripe.com	☐ Travel agent ☐ Flash sale ☐ Specialized portals ☐ Gift box x Other: Phone or Email.

Prices

Activity	Price Tariff (VAT incl.)	Activity	Commission (%)	Activity
Complete offer	86€			
TOTAL	86€			

Other conditions		
(minimum / maximum number of pax, special conditions, insurance included, what they need to take, minimum and maximum ages)	Duration and timing of the offer.	- All year: No - From: January Until: June -From: September until: December

GREENWAYS OUTDOOR

RURAL WEEK FOR 6 PEOPLE	
Greenway name: Via Verde de la Sierra	**Region / Country: Andalusia/pain**
What does this offer include?	**Description of the offer**
1. Six night's accommodation for 6 people.	Enjoy a relaxing week in our accommodation with our wonderful landscapes and sense our nature and fresh air.
Coordinating company of the offer.	**Marketing channel.**
CASA RURAL HUERTO DEL ESPINO Phone no.:+34 651 763 956 info@huertodelespino.es www.huertodelespino.es	☐ Travel agent ☐ Flash sale ☐ Specialized portals ☐ Gift box ✓ Other. Directly Phone or email

Prices

Activity	Price Tariff (VAT incl.)	Activity	Commission (%)	Company
	350€			Casa Rural Huerto del Espino
TOTAL	350€			

Other conditions		
(minimum / maximum number of pax, special conditions, insurance included, what they need to take, minimum and maximum ages)	Duration and timing of the offer.	- All year, except local holidays. - From: Until:

GREENWAYS OUTDOOR

Adventure by horse

Greenway name: Via Verde de la Sierra	Region / Country: Andalusia/pain
What does this offer include?	**Description of the offer**
1. One night's accommodation. 2. Breakfast. 3. Route by horse along the Greenway. 4. Lunch.	Enjoy in our wonderful landscapes and fresh air as long as you ride a horse. At the end of the route you can eat a home-made meal in our facilities.
Coordinating company of the offer.	**Marketing channel.**
CASA RURAL HUERTO DEL ESPINO Phone no.:+34 651 763 956 info@huertodelespino.es www.huertodelespino.es	☐ Travel agent ☐ Flash sale ☐ Specialized portals ☐ Gift box ✓ Other. Directly Phone or email

Prices

Activity	Price Tariff (VAT incl.)	Activity	Commission (%)	Company
Adventure by horse	100€ per person			Casa Rural Huerto del Espino
TOTAL	100€ per person			

Other conditions

(minimum / maximum number of pax, special conditions, insurance included, what they need to take, minimum and maximum ages)	Duration and timing of the offer.	- All year, except local holidays. - From: Until:

GREENWAYS OUTDOOR

ROLLED AT WEEKKEND IN GROUP

Greenway name: VIA VERDE DE LA SIERRA	Region / Country: ANDALUSIA/SPAIN
What does this offer include?	**Description of the offer**
1. One night's accommodation for four people in bungalows in Camping Pueblo Blanco(Olvera) 2. Route by cuatriciclos along the Greenway of 3 hours for 4 people. 3. Lunch in restaurant for two people in Camping Pueblo Blanco for 4 people (alcoholic beverages not included). 4. guided tour of the Zaframagon centre.	The package is accommodation in Pueblo Blanco Camping located at one km to Olvera. Route by Cuatriciclos along the Greenway of 3 hours, visit to Zaframagon Centre, when you can see one of the biggest griffon vultures in Spain. At the end, lunch in Camping Pueblo Blanco, we offer a menu of Sierra de Cadiz.
Coordinating company of the offer.	**Marketing channel.**
CUATRICICLETAS Phone no.:+34 675950468/ +34615914808 cuatricicletasviaverde@gmail.com www.cuatricicletas.es	☐ Travel agent ☐ Flash sale ☐ Specialized portals ☐ Gift box ✓ Other

Prices

Activity	Price Tariff (VAT incl.)	Activity	Commission (%)	Activity
Complete offer	140€			
TOTAL	140€			

Other conditions

For two pax, minimum 18 and maximum 105 years.	Duration and timing of the offer. Autumn-Winter	- All year: No. At weekends previous reservation - From: October Until: March

GREENWAYS OUTDOOR

ROLLED AT WEEKEND IN COUPLE

Greenway name: VIA VERDE DE LA SIERRA	**Region / Country: ANDALUSIA/SPAIN**
What does this offer include?	**Description of the offer**
1. One night's accommodation for two people in bungalows in Camping Pueblo Blanco(Olvera) 2. Route by cuatriciclos along the Greenway of 3 hours for 2 people. 3. Lunch in restaurant for two people in Camping Pueblo Blanco for 2 people (alcoholic beverages not included). 4. guided tour of the Zaframagon centre.	The package is accommodation in Pueblo Blanco Camping located a one km to Olvera. Route by Cuatriciclos along the Greenway of 3 hours, visit to Zaframagon Centre, when you can see one of the biggest griffon vultures in Spain. At the end, lunch in Camping Pueblo Blanco, we offer a menu of Sierra de Cadiz.
Coordinating company of the offer.	**Marketing channel.**
CUATRICICLETAS Phone no.:+34 675950468/ +34615914808 cuatricicletasviaverde@gmail.com www.cuatricicletas.es	☐ Travel agent ☐ Flash sale ☐ Specialized portals ☐ Gift box ✓ Other

Prices

Activity	Price Tariff (VAT incl.)	Activity	Commission (%)	Activity
Complete offer	90€			
TOTAL	90€			

Other conditions

For two pax, minimum 18 and maximum 105 ages.	Duration and timing of the offer. Autum-Winter	- All year: No. At weekends previous reservation - From: October Until: March

GREENWAYS OUTDOOR

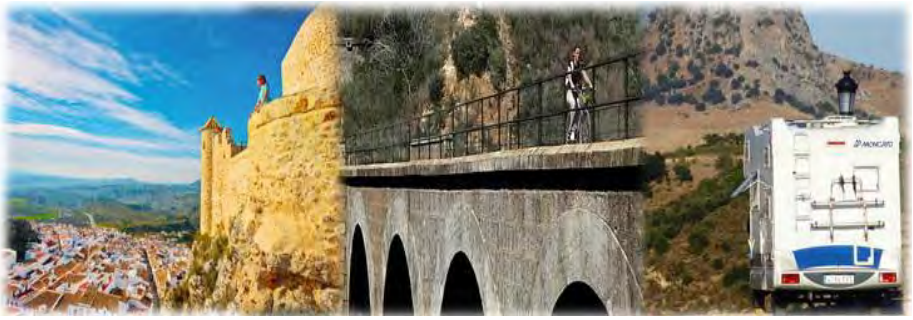

GET OUT OF AT WEEND AND BREAK THE ROUTINE. CAMPING PUEBLO BLANCO	
Greenway name: Vía Verde de la Sierra	**Region / Country: OLVERA/ANDALUSIA/SPAIN**
What does this offer include?	**Description of the offer**
1. One night's accommodation for two people with motorhome, caravan or tent and electricity. 2. Rent of bikes for two people. 3. Guided tour of Via Verde de la Sierra Centre. 4. Castillo de Olvera ticket.	Enjoy of a great accommodation of two days and one night in area. You can enjoy to ride a bike along Via Verde de la Sierra and you will be relaxing in Via Verde de la Sierra Centre. Before you back you can enjoy of Olvera's Muslim Castle and their wonderful views.
Coordinating company of the offer.	**Marketing channel.**
CAMPING PUEBLO BLANCO Phone no.:+34956130033/+34619453630 info@campingpuebloblanco.com www.campingpuebloblanco.com	✓ Travel agent □ Flash sale □ Specialized portals □ Gift box □ Other.

Prices

Activity	Price Tariff (VAT incl.)	Activity	Commission (%)	Activity
Complete offer	50€			
TOTAL	50€			

Other conditions		
(minimum / maximum number of pax, special conditions, insurance included, what they need to take, minimum and maximum ages)	Duration and timing of the offer.	- All year: Yes - From: 01/01/2016 Until:31/12/2016

GREENWAYS OUTDOOR

ENJOY MINI-HOLIDAYS ALL THE WEEKENDS. CAMPING PUEBLO BLANCO

Greenway name: Vía Verde de la Sierra	Region / Country: OLVERA/ANDALUSIA/SPAIN
What does this offer include?	**Description of the offer**
1. One night's accommodation for two people in Bungalows. 2. Rent of bike for two people. 3. Lunch in our restaurant for two people (started, main course, desert or coffee. Only one beverage for person) 4. Guided tour of Via Verde de la Sierra Centre.	If you want get a way, breathe fresh air and lose around our paths… It is the Place!!! We offer one night in the wooden bungalows at Camping Pueblo Blanco, when you can relaxed after to ride a bike along Via Verde de la Sierra and enjoy of guided tour of Via Verde de la Sierra centre. Then the lunch will be in Los Gredales restaurant, you can enjoy the nature and Olvera´s cuisine.
Coordinating company of the offer.	**Marketing channel.**
CAMPING PUEBLO BLANCO Phone no.:+34956130033/+34619453630 info@campingpuebloblanco.com www.campingpuebloblanco.com	✓ Travel agent □ Flash sale □ Specialized portals □ Gift box □ Other:……

Prices

Activity	Price Tariff (VAT incl.)	Activity	Commission (%)	Activity
Complete offer	80€			
TOTAL	80€			

Other conditions		
Offer valid for two people, subject to a viability. Only for low season. Previous reserve.	Duration and timing of the offer.	- All year: NO - From: 01/01/2016 Until:31/05/2016 -From.15/09/2016 Until: 31/12/2016

GREENWAYS OUTDOOR

RURAL WEEK FOR 2 PEOPLE	
Greenway name: Via Verde de la Sierra	**Region / Country: Andalusia/pain**
What does this offer include?	**Description of the offer**
1. Six night's accommodation for 2 people	Enjoy a relaxing week in our accommodation with our wonderful landscapes and sense our nature and fresh air.
Coordinating company of the offer.	**Marketing channel.**
Name of the company: CASA RURAL HUERTO DEL ESPINO Phone no.:+34 651 763 956 info@huertodelespino.es www.huertodelespino.es	☐ Travel agent ☐ Flash sale ☐ Specialized portals ☐ Gift box ✓ Other. Directly Phone or email

Prices

Activity	Price Tariff (VAT incl.)	Activity	Commission (%)	Company
	200€			Casa Rural Huerto del Espino
TOTAL	200€			

Other conditions		
(minimum / maximum number of pax, special conditions, insurance included, what they need to take, minimum and maximum ages)	Duration and timing of the offer.	- All year, except local holidays. - From: Until:

GREENWAYS OUTDOOR

Greenway and Stars in Seville. Andalucía

Sierra Norte de Sevilla Greenway	Region / Country: Seville. Andalucía. Spain
What does this offer include?	**Description of the offer**
INCLUDING * 2 Nights' accommodation with breakfast * Visit to El Clavel distillery. * Star gazing observation. * Support from monitor during Star gazing observation. * Use of high quality astronomical telescope. * Souvenir astrophotography session. * Cycling on the Greenway. NOT INCLUDING * Transport to Cazalla de la Sierra. * Lunch and dinner. * Transport to the Stargazing site. * Any expenses or concept not included in the "including" section.	Itinerary: Day 1: - Arrive to the hotel and accommodation. Day 2: - 9:00 h. Breakfast at the hotel. - 10:30 h. - Cycling on the Greenway (You will choose among a pedal cars or a bike). - 14:00 h. - Free time for lunch. - 17:00 h. - Visit to "el Clavel" Distillery. - 20:00 h. – Free time for dinner. - 21:00 h. - Guests are responsible for own transport to Star gazing observation site. - 21:30 h. - Star gazing observations: - Introductory talk on astronomy in screening room. - Workshop on the recognition of stars and constellations. - Star gazing observations with high quality telescopes. - Souvenir astrophotography session. - 02:00 h. - End of session. Transfer to the hotel. (Estimated time) Day 3: - Breakfast at the hotel and end our services.
Coordinating company of the offer.	**Marketing channel.**
Astroandalus Phone no.: 0034 953 150 050 reservas@astroandalus.com www.astroandalus.com	✓ Travel agent ☐ Flash sale ☐ Specialized portals ☐ Gift box ☐ Other:……

Prices

Activity	Price Tariff (VAT incl.)	Activity	Commission (%)	Activity
Package Tour	160		10%	
TOTAL				

Other conditions		
Minimum number of pax: 10	Duration and timing of the offer.	- All year: Yes - From: January 2016 Until: December 2016

Date of the information (24/02/2016)

GREENWAYS OUTDOOR

"SIERRA NORTE" GREENWAY: BIRDING AND STARGAZING

What does this offer include?	Description of the offer
1. Accommodation for groups up to 20 people 2. Interpretative bike route along the Greenway (northern Seville) 18'7 km. 3. Birding at Cerro del Hierro 4. Dinner 5. Astronomical observations with advanced telescopes. 6. Night photography workshop - "astro-photocall"	Weekend special offer which includes interpretive bike ride on the Greenway, doing stops to enjoy and meet the most varied of local flora and fauna. In the evening we will prepare a private astronomical observation with advanced telescopes and several workshops including a night photography workshop.
Coordinating company of the offer.	**Marketing channel.**
Name of the company: Iberus Medio Ambiente S.L. Phone no.: +34/ 676-12-76-11 Email address: info@iberusmedioambiente.com Web site: www.iberusmedioambiente.com	☐ Travel agent ☐ Flash sale ☐ Specialized portals ☐ Gift box ☐ Other:……

Prices

Activity	Price Tariff (VAT incl.)	Activity	Commission (%)	Activity
"Sierra Norte" Greenway: birding and stargazing	**129'5 € pax**			
TOTAL				

Other conditions		
Groups from 15 to 20 persons. Clothing and footwear appropriate to the activity is recommended. If it is available, it is advisable to bring binoculars.	**This offer is available in spring, summer and fall.**	**- From: 15/3/ Until: 31/10/**

GREENWAYS OUTDOOR

Nombre de la oferta : Rutas Cicloturísticas por La Sierra Norte de Sevilla

¿Qué incluye esta oferta?	Descripción de la oferta
1. Tres rutas cicloturísticas mixtas que engloban bici+senderismo, por la Vía Verde de la Sierra Norte de Sevilla y el Entorno del Parque Natural. • Ruta 1:"**El Cerro del Hierro, La Magia de la Naturaleza"** Recorrido en bici por la via verde y marcha a pie con guía para conocer el Monumento Natural del Cerro del Hierro. • Ruta 2:"**El esplendor de la Rivera del Hueznar"** Recorrido en bici y senderismo que nos mostrará El Nacimiento del Hueznar y el Monumento Natural de "Las Cascadas" y saltos de agua así como su entorno. • Ruta 3: **"La Dehesa y sus frutos"** Ruta en bici que en la que nos adentraremos en una finca privada donde conoceremos la cría y explotación del cerdo ibérico y la oveja.	**La bicicleta Roja** quiere acercarte a un entorno único y excepcional, la Sierra Norte de Sevilla (Reserva de la Biosfera), con todo su esplendor natural, paisajístico y cultural, utilizando para ello la bicicleta como hilo conductor. Un medio de transporte ecológico y divertido que nos acercará a la naturaleza de una manera saludable y nos conducirá a experiencias inolvidables. Te ofrecemos experiencias que te marcarán y dejaran un sello imborrable. Para ello, ponemos a tu disposición como medio de transporte y conocimiento "ciclorutas" y rutas a pie que engloban todos los alicientes que hemos mencionado. Con ese objetivo hemos diseñado tres rutas que harán las delicias de todos los públicos por su baja exigencia física. Todas las rutas son guiadas e incluyen un aperitivo final en el Ciclo Bar "El Venero", consistente en bebida y degustación de un producto típico de la zona. Las rutas tienen una duración de entre 3 y 4 horas.

Empresa coordinadora de la oferta.	Canal de comercialización.	
Nombre de la empresa: La Bicicleta Roja Teléfono: 601 201 626 Correo electrónico: fernando@labicicletaroja.es Página web: www.labicicletaroja.es	□ Agencia □ Portales especializados X Otros: Web, Facebook	□ Venta flash x Caja/tarjeta regalo

Precios

Actividad	Precio Tarifa (IVA incl.)	Precio mínimo de venta (IVA incl.)	Comisionable Indicar %	Empresa que ofrece la actividad
1 Ruta cicloturística	15 €	1 2€	20%	La Bicicleta Roja
TOTAL (3 Rutas)	**40**	**32**	**20 %**	La Bicicleta Roja

Otras condiciones:

(El número máximo de participantes es de 15 personas y se incluye un Seguro de Accidentes y R.C., Edad recomendada a partir de 9 años)	**Temporalidad de la oferta.**	**- Todo el año: SI**

Ruta del cerro del Hierro

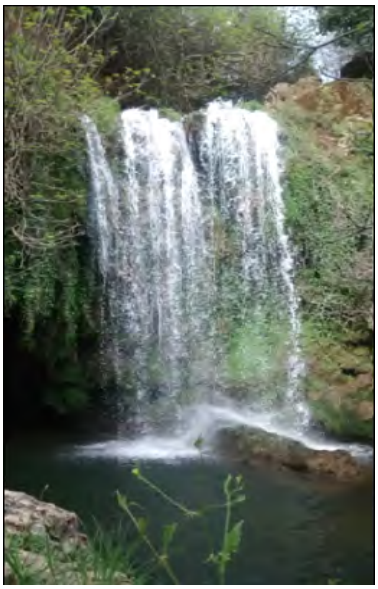

Ruta por las Cascadas

Ruta por la Dehesa

GREENWAYS OUTDOOR

CYCLING THE PILGRIM'S VERACRUZ RAIL TRAIL

Noroeste Greenway	**Region / Country :** Región de Murcia / Spain
What does this offer include?	**Description of the offer**
1. Complete information and detailed map and road-book 2. Accommodation for seven nights at inns and hotels with breakfast 3. Luggage transfer	The Northwest Rail Trail goes over the forest and rural territory of the Region of Murcia. From the orchard of Mula to the holy city of Caravaca de la Cruz you will discover a changeable landscape, welcoming villages with a wealthy heritage and gastronomy and some wines that make the trip more pleasant. This route lasts 3, 7 or 8 days and passes through the Rail Trail as well as its local and rural roads, while passing by towns such as: Mula, Pliego, Bullas, Cehegín and Caravaca de la Cruz. Highlights: The medieval quarter of the village of Mula // The peacefull ride on the Northwest Rail Tail // The mediterranean vineyards of Bullas // The awesome Vera Cruz Sanctuary in Caravaca // The natural, historical and cultural richness of the Caravaca's countryside
Coordinating company of the offer.	**Marketing channel.**
Viajes EntreTierras S.L. **+34 661380028** info@entretierras.com www.entretierras.com	□ Agencia □ Venta flash □ Portales especializados □ Caja/tarjeta regalo □ Otros:……

Prices

Activity	Public price (VAT incl.)	Minimum public price (VAT incl.)	Comision %
7 days package	315,00 €	315,00 €	20,00%
8 days package	370,00 €	370,00 €	20,00%

Otras condiciones

Prices based on 2 sharing a double room with half board. 2 people minimum. **Accomodations:** **Hospedería Molino de Felipe (Mula), Hotel SG (Bullas), Hospedería Almunia (Caravaca de la Cruz)**	**Seasons**	**- All year: Yes** **-Desde :** **Hasta:**

GREENWAYS OUTDOOR

THE COSTA CÁLIDA BY BIKE AND BOAT

Noroeste Greenway	**Region / Country :** Región de Murcia – España
What does this offer include?	**Description of the offer**
Documents and maps for the trip Accommodation – 8 nights at an inn, a 3-star hotel and a 4-star hotel with breakfast Luggage transfer between the accommodation sites Transport from Caravaca de la Cruz to San Pedro del Pinatar (on day 6)	From the Holy Town of Caravaca de la Cruz to the beaches of Mar Menor, passing the vineyards in Bullas and the Northwestern Rail Trail (Vía Verde del Noroeste), this 9-day trip will let you discover the wide variety of landscapes and villages of the Region of Murcia. Heritage, culture, relaxation and local cuisine will mix along the journey on calm local roads, seaside promenades and the Northwestern Rail Trail. On the last days, you will enjoy a lovely cruise on a ship that goes all around Mar Menor, the largest coastal lagoon in southern Europe. You will also be stunned by the calmness of the Regional Salt Lake and Sand Park in San Pedro del Pinatar. Highlights: The ride along the vineyards in Bullas // The visit to the Vera Cruz sanctuary in Caravaca // Crossing the Encarnación Strait between medieval ruins // Going all over the beaches and the paths of the Regional Salt Lake and Sand Park in San Pedro // The ship cruise around Mar Menor
Coordinating company of the offer.	**Marketing channel.**
Viajes EntreTierras S.L. Phone numer: +34 **661380028** info@entretierras.com www.entretierras.com	□ Agencia □ Venta flash □ Portales especializados □ Caja/tarjeta regalo □ Otros:……

Prices

Activity	Public price (VAT incl.)	Minimum public price (VAT incl.)	Comision %
Paquete 9 días	530,00 €	530,00 €	20,00%
Prices based on 2 pax sharing a double room with half board. 2 pax minimum. **Accomodations:** **Hospedería Molino de Felipe (Mula), Hotel SG (Bullas), Hospedería Almunia (Caravaca de la Cruz), Hotel Lodomar (San Pedro del Pinatar)**		**Seasons**	**- Todo el año: SI** **-Desde :** **Hasta:**

GREENWAYS OUTDOOR

BULLAS HALF-DAY WINE TASTING TOUR BY ELECTRIC BIKE

Noroeste Greenway	**Region / Country :** Región de Murcia – España
What does this offer include?	**Description of the offer**
1. eBike rental with helmet 2. Guide 3. Wine tasting 4. Visit to the Lagares winery	Discover the DOC (Denominación de Origen) wines of Bullas on an electric bike tour of one of the 3 "Wine Routes of Murcia," riding to the main pagos (vineyard parcels) to uncover the secrets of viticulture in the region. The tour starts at the Wine Museum in the old quarters of Bullas, a lovely town with a great wine heritage. Then, set off through the pine forests that surround the town, enjoying beautiful views of the vineyards of La Copa. See the impressive house of the Carrascalejo winery, one of the oldest wine estates in the region. Cycle along quiet paths through the Venta del Pino vineyards, stopping at a winery to taste some wines and local cheeses. Learn about the process of manufacturing wine on a tour of the estate. Back on your e-bike, ride back to Bullas, enjoying peaceful roads and paths lined with traditional vegetable gardens that extend over fluvial terraces. See the pretty Salto del Usero waterfall over the Mula River. Back in Bullas, your guide will recommend the best places to eat at the end of your tour.
Coordinating company of the offer.	**Marketing channel.**
Viajes EntreTierras S.L. Phone number: **+34 661380028** info@entretierras.com www.entretierras.com	□ Agencia □ Venta flash □ Portales especializados □ Caja/tarjeta regalo □ Otros:……
Prices	

Activity	**Public price (VAT incl.)**	**Minimum public price (VAT incl.)**	**Comision %**
Bike route + visit + tasting	55,00 €	55,00 €	10,00%

Otras condiciones

	Temporalidad de la oferta.	**- Todo el año: SI** **-Desde :** **Hasta:**

GREENWAYS OUTDOOR

Vía Verde do Dao-Ecopista do Dao, Viseu, Portugal

¿Qué incluye esta oferta?

1. Alojamiento de una noche para dos personas en el Hotel Montebelo Spa5* en Viseu
2. Ruta en bici por la Vía Verde de unas 4-5 horas para 2 personas.
3. Picnic para la ruta en bici.
4. Cena en el restaurante del hotel. (Bebidas no incluidas)
5. Alquiler de 2 bicicletas con casco.
6. Traslado desde el final de la ruta Santa Comba Dao hasta el hotel.
7. Visita guiada a Viseu

Descripción de la oferta

Una oportunidad única para conocer el interior de Portugal y la ciudad de Viseu cargada de historia recorriendo la Vía Verde más larga hasta el momento en Portugal.

Un gran hotel con Spa para relajarnos tras nuestra ruta.

La Ecopista do Dao es una Vía Verde fácil y bien acondicionada con unos paisajes muy atractivos siguiendo el curso del río Dao.

Los vinos y la gastronomía de la región son otro gran atractivo.

Empresa coordinadora de la oferta.

Nombre de la empresa: Rutas Pangea
Teléfono: +34 915172839
Correo electrónico: pangea@rutaspangea.com

Canal de comercialización.

x Agencia
□ Portales especializados
□ Otros: web www.rutaspangea.com
□ Venta flash
□ Caja/tarjeta regalo

Precios

Actividad	Precio Tarifa (IVA incl.)	Precio mínimo de venta (IVA incl.)	Comisionable Indicar %	Empresa que ofrece la actividad
Vía Verde do Dao	295 €	295 €	15%	Rutas Pangea
TOTAL	**295€**			

Otras condiciones: Sujeta a disponibilidad del hotel.

Mínimo 2 pax
Se recomienda llevar bañador para disfrutar del Spa.

Temporalidad de la oferta.

Dos días, una noche de hotel

- Todo el año: SI

Recomendable Primavera y Otoño

-Desde : **Hasta:**

GREENWAYS OUTDOOR

DÃO GREENWAY TOUR

Greenway name: "Ecopista do Dão"	Region / Country: Viseu Dão Lafões, Portugal
What does this offer include?	**Description of the offer**
1. One night's accommodation for four, with breakfast and a welcome drink service. 2. Two night's accommodation for four, with breakfast. Includes an offer of a Dão wine bottle. 3. Three night's accommodation for four, with breakfast including also a basket with regional products. 4. Rent a bike service (optional)	Escape from the city or your daily routine. Embrace the Nature with No'Clock and take advantage of all the discounts and offers that we have for you. The more nights you stay, the more we have to offer. The "Ecopista do Dão", the Aguieira's Dam with all it's fluvial beaches and the "Serra do Caramulo" are waiting for you.
Coordinating company of the offer.	**Marketing channel.**
Casa da Estação – No'Clock Phone no.: +351 964 591 215 Email address: info@noclock.pt www.noclock.pt	× Travel agent Specialized portals Other:…… Flash sale Gift box

Prices

Activity	Price Tariff (VAT incl.)	Activity	Commission (%)	Activity
One night's accommodation	80€	-	-	-
Two night's accommodation	150€	-	-	-
Three night's accommodation	210€	-	-	-

Other conditions

- Two houses with one room
- Reserves must be done using the code "CIMGW123", when booking to the following e-mail: info@noclock.pt or using our telephone: +351 964 591 215
- This offer is valid for 4 people

Duration and timing of the offer.	Until: December 31st , 2016

GREENWAYS OUTDOOR

VACANZATTIVA ACTIVE HOLIDAYS

What does this offer include?	Description of the offer
1. One night's accommodation for two people …* **2. Route by bike along the Greenway of … hours for … people.** **3. Lunch in restaurant for two people (alcoholic beverages not included).** **4. Two hour guided tour of the centre.**	1night HB accomodation double room in a typical farmhous Bike excursion along the greenway of "Anello della Donzella" half day with rental bike and maps; The dykes are higher than the houses, there is a pleasant sea breeze and a soft light: these are the impressions you get as you visit Ca' Tiepolo a Porto Tolle, the starting-point of the trip through the heart of the Po Delta. After leaving the last houses of the town, you climb up the right dyke of the Po di Venezia, the main branch of the river, and continue until you reach Tolle. When the branch of the Po di Venezia forks in two, you follow the dyke of the Po di Tolle almost until its mouth where you come to Scardovari, a fishing village which has a large fish market. After passing through Bonelli, a town of traditional houses with large cube-shaped chimneys, you come to the beach. Cycling along the road that skirts the Scardovari lagoon, you will be accompanied by seagulls, oyster catchers, terns and dabchicks. The cane thickets of the mud flats and sandbanks at the mouth of the river give way to the "cavane" (water gardens) of the lagoon where fishermen breed shellfish and mussels which are one of the specialities of the Polesine. It is worth stopping off at the Nature reserve of Ca' Mello to see the Visitors' Centre which provides information about the environment, agriculture and fishing in the Po Delta. You proceed until you reach the area known as Val Bonello Biotope. The return route follows the left dyke of the Po di Donzella, passing through the hamlets of Cassella, Gnocca and Donzella before an easy return journey to the point of departure. Distance: 60 km Route: roads running along the levee with light traffic and level ground. Start/finish: Porto Tolle. Fish lunch in a typical restaurant along the route; **2° DAY: -** Excursion by boat in the Po Delta Park with a guide and visit at the Reclamation museum of Ca' Vendramin
Coordinating company of the offer.	**Marketing channel.**
bike&boat travel Incoming tour operator Via G. Matteotti 304 – 45018 Porto Tolle (RO) Tel. 0426.81508 Fax. 0426.391378 e-mail info@bikeandboattravel.it P.IVA 01414880292 Aut. Prov. Rovigo n°2651 RCT n° 1505000798/c del 07/08/12	X Travel agent □ Specialized portals □ Other:…… □ Flash sale □ Gift box

Prices				
Activity	**Price Tariff (VAT incl.)**	**Activity**	**Price Tariff (VAT incl.)**	**Activity**
1 night HB accommodation double room in a typical farmhouse;				
Fish lunch				
Rental bike;				
Boat excursion				
Half day naturalistic guide				
TOTAL	**RATES PER PERSONNES**		**€ 178,00**	
Other conditions				
Minimun 2 maximum 25 pax , all year				

GREENWAYS OUTDOOR

Bike holiday on the Vennbahn				
Greenway name: Vennbahn		**Region / Country:** D/B/L		
What does this offer include?		**Description of the offer**		
1. 2 overnight stays 2. Train tickets 3. Vennbahn map		Stages: Troisvierges-Burg-Reuland (19km) Burg-Reuland-Kalterherberg (54km) Kalterherberg-Heerlen (52km)		
Coordinating company of the offer.		**Marketing channel.**		
Name of the company: Treinreiswinkel Phone no.: +31 71-513 70 08 Email address: info@treinreiswinkel.nl Web site: www.treinreiswinkel.nl		☒ Travel agent ☐ Specialized portals ☐ Other:	☐ Flash sale ☐ Gift box	
Prices				
Activity	Price Tariff (VAT incl.)	Activity	Commission (%)	Activity
Per person	164.00 €			
TOTAL				
Other conditions				
		Duration and timing of the offer.	- All year: Yes	

GREENWAYS OUTDOOR

Between the rails of the Vennbahn				
Greenway name: Vennbahn		**Region / Country:** D/B/L		
What does this offer include?		**Description of the offer**		
1. 6 overnight stays 2. Luggage shuttle service		Stages: Maastricht-Eupen (59km) Eupen-St. Vith (59km) St.Vith-Clervaux (57km) Clervaux-Bütgenbach (65km) Bütgenbach-Monschau (38km) Monschau-Maastricht (59km)		
Coordinating company of the offer.		**Marketing channel.**		
Name of the company: Aktiva Tours Phone no.: +31 40 20 30 32 0 Email address: info@aktivatours.nl Web site: www.aktivatours.nl		☒ Travel agent ☐ Specialized portals ☐ Other:	☐ Flash sale ☐ Gift box	
Prices				
Activity	Price Tariff (VAT incl.)	Activity	Commission (%)	Activity
Per person	585.00 €			
TOTAL				
Other conditions				
		Duration and timing of the offer.	- All year: No From: 06.05.2016 Until: 01.07.2016 From: 07.07.2016 Until: 25.08.2016 From: 26.08.2016 Until: 23.09.2016	

GREENWAYS OUTDOOR

Along the Vennbahn

Greenway name: Vennbahn	Region / Country: D/B/L
What does this offer include?	**Description of the offer**
1. 3 overnight stays with breakfast in double room 2. 2 evening meals 3. Shuttle-service	Stages: Diepenbeek-Aachen (64km) Aachen-Monschau (50km) Monschau-St.Vith (45km) St.Vith-Troisvierges (34km)
Coordinating company of the offer.	**Marketing channel.**
Name of the company: Reizen De Zigeuner Phone no.: +32 11 35 04 04 Email address: info@dezigeuner.com Web site: www.dezigeuner.be	☒ Travel agent ☐ Flash sale ☐ Specialized portals ☐ Gift box ☐ Other:

Prices

Activity	Price Tariff (VAT incl.)	Activity	Commission (%)	Activity
Per person in double room	399.00 €			
TOTAL				

Other conditions		
	Duration and timing of the offer.	- All year: No From: 08.07.2016 Until: 11.07.2016

GREENWAYS OUTDOOR

Vennbahn Plus

Greenway name: Vennbahn	Region / Country: D/B/L
What does this offer include?	**Description of the offer**
1. 2 overnight stays with breakfast in double room 2. 2 evening meals and 2 picnic lunches 3. Vennbahn Plus Tour Planner 4. Tourist documentation 5. On request: bike rental (standard or e-bike)	Stages: Vennbahn Plus T9 (52 Km) Vennbahn Plus T11 (37 Km)
Coordinating company of the offer.	**Marketing channel.**
Name of the company: Tourismusagentur Ostbelgien Phone no.: +32 80 227 664 Email address: info@eastbelgium.com Web site: www.eastbelgium.com	☐ Travel agent ☐ Specialized portals ☒ Other: website and leaflet ☐ Flash sale ☐ Gift box

Prices

Activity	Price Tariff (VAT incl.)	Activity	Commission (%)	Activity
Per person in double room	215.00 €			
TOTAL				

Other conditions		
Minimum 8 participants	Duration and timing of the offer.	- All year: No - Departures: 15.07., 22.04. (other date possible)

GREENWAYS OUTDOOR

Boarder Hopping in the Fen and Eifel				
Greenway name: Vennbahn		**Region / Country:** D/B/L		
What does this offer include?		**Description of the offer**		
1. 2 overnight stays with breakfast in double room 2. 2 evening meals and 2 picnic lunches 3. Luggage shuttle service 4. Taxi to the starting point 5. Tourist documentation 6. On request: bike rental (standard or e-bike)		Stages: Raeren – Waimes (53km) Waimes – Burg-Reuland (32km) Burg-Reuland – Troisvierges (18km)		
Coordinating company of the offer.		**Marketing channel.**		
Name of the company: Tourismusagentur Ostbelgien Phone no.: +32 80 227 664 Email address: info@eastbelgium.com Web site: www.eastbelgium.com		☐ Travel agent ☐ Specialized portals ☒ Other: website and leaflet	☐ Flash sale ☐ Gift box	
Prices				
Activity	Price Tariff (VAT incl.)	Activity	Commission (%)	Activity
Per person in double room	285.00 €			
TOTAL				
Other conditions				
Minimum 8 participants		Duration and timing of the offer.	- All year: No - Departures: 15.04., 27.05., 24.06., 19.08., 07.10. (other date possible)	

GREENWAYS OUTDOOR

Vierlandentour Vennbahn

Greenway name: Vennbahn	**Region / Country:** D/B/L
What does this offer include?	**Description of the offer**
1. 2 overnight stays with breakfast 2. Tourist documentation 3. Train tickets 4. Luggage shuttle service	Stages: Maastricht [NL] - Eupen [B] (59 km) Eupen [B] - Sankt Vith [B] (59 km) Sankt Vith [B] - Clervaux [L] (32 of 50 km) Clervaux [L] - Bütgenbach]B] (65 km) Bütgenbach [B] - Monschau [D] (38 km) Monschau [D] - Maastricht [NL] (59 km fiets / 35 km trein)
Coordinating company of the offer.	**Marketing channel.**
Name of the company: Fietsrelax Phone no.: +31 24-3889065 Email address: info@fietsreiswinkel.nl Web site: www.fietsrelax.nl	☒ Travel agent ☐ Specialized portals ☐ Other: ☐ Flash sale ☐ Gift box

Prices

Activity	Price Tariff (VAT incl.)	Activity	Commission (%)	Activity
Per person	585.00 €			
TOTAL				

Other conditions		
	Duration and timing of the offer.	- All year: No - May – September

GREENWAYS OUTDOOR

Melturi-Gulbene

Greenway name: Melturi - Gulbene	Region / Country: Vidzeme (Northern Latvia) / Latvia
What does this offer include?	**Description of the offer**
1. Two days cycling on the greenways in a self-guided or guided tour 2. One night's accommodation for two people at ecological farmstead/hotel 2. Route by bike along the Greenway for 2 days (~100km) 3. Assistance/luggage transport/guide during the trip 5. Optional bike rental	Greenway start/finish at the railway station Melturi, which is also a train stop for active passenger train Rīga–Valka-Tartu (EST). About 100 km long, the Greenway goes through Vidzeme woodland and landscape areas and is suitable for cyclists, pedestrians and Nordic walkers. Greenway perfectly represents a variety of natural landscapes, crosses numerous Latvian rivers and offers an opportunity to take a rest at several lakes next to it. Several infrastructure objects such as railway bridges and station buildings have preserved on the Greenway. The greenway has compacted gravel surface for most of its length. At the end Greenway meets the only regular-traffic (2x daily) narrow-gauge passenger train in the Baltic States that goes from Gulbene to Alūksne (33km), it is possible to take your bike on the train as well. In Gulbene it is also possible to stay overnight at hotel Depo (in old railway carriage). Several other railway-themed activities are also offered at Gulbene station.
Coordinating company of the offer.	**Marketing channel.**
Name of the company: Baltic Cycling Phone no.: 00 371 29175314 Email address: info@balticcycling.com Web site: www.balticcycling.com	X Travel agent ☐ Specialized portals ☐ Other:…… ☐ Flash sale ☐ Gift box

Prices

Activity	Price Tariff (VAT incl.)	Activity		Company
Option 1-self-guided, own bikes	Free	Free	Free	
Option 2-self guided, rental bikes (2 days)	20 EUR p.p.	Bike rental		Baltic Cycling
Option 2-self guided, rental bikes luggage transport	40 EUR p.p.	Bike rental, luggage transfer		Baltic Cycling
Option 4 – All-inclusive (rental bikes, luggage transport, assistance, 1 night doublé room at ecological farmstead/hotel w. breakfast	65 EUR p.p.	Bike rental, luggage transfer, assistance, 1 night doublé room at ecological farmstead/hotel w.breakfast		Baltic Cycling
TOTAL				

Other conditions		
-Minimum self-guided: 1 -Minimum guided: 2 -Maximum group: 8	Duration and timing of the offer.	From mid-May to mid-September

Date of the information (03.03.2016)

Complete Latvian Greenways and signposted cycling route map can be downloaded at www.greenways.lv

GREENWAYS OUTDOOR

Mazirbe -Sīkrags

Greenway name: Mazirbe - Sīkrags	Region / Country: Kurzeme (Western Latvia) / Latvia
What does this offer include?	**Description of the offer**
1. One day cycling on the greenway and Nature park in a self-guided or guided tour 2. One night's accommodation for two people at camping place or hotel 3. Round-trip Route by bike from cape Kolka on the Greenway, optional return on the seaside 4. Optional bike rental	The 7km Greenway between the ancient fishermen's villages Mazirbe and Sīkrags is located on a narrowly stretching land along the Baltic Sea on one side and the inland part of Slītere National Park, where the narrow-gauge railway once used to go. The Greenway leads mostly through forests and has a sand/grass surface. There are also wooden cycling/pedestrian bridges over small rivers, prohibiting motorised traffic. It is recommended to start the journey at Cape Kolka, from there you can choose how to reach the Greenway – either by low-traffic asphalted road or cycling directly on the seaside. **Route length**: ~ 27 – 30 km in one direction depending on whether forest roads, seashore or the asphalted road option is chosen. **Alternatives**: The opposite direction can be taken or the route may be started at any other point. In any of the villages it is possible to turn back by choosing one of the three above mentioned parallel roads or to continue going the same direction along any of the parallel roads to cape Kolka.
Coordinating company of the offer.	**Marketing channel.**
Name of the company: Baltic Cycling Phone no.: 00 371 29175314 Email address: info@balticcycling.com Web site: www.balticcycling.com	X Travel agent ☐ Specialized portals ☐ Other:…… ☐ Flash sale ☐ Gift box

Prices

Activity	Price Tariff (VAT incl.)	Activity		Company
Option 1-self-guided, own bikes	Free	Free	Free	
Option 2-self guided, rental bikes	15 EUR p.p.	Bike rental		Baltic Cycling
Option 2-self guided, rental bikes luggage transport	30 EUR p.p.	Bike rental, luggage transfer		Baltic Cycling
Option 4 – All-inclusive (rental bikes, luggage transport, assistance, 1 night doublé room at ecological farmstead/hotel w. breakfast	50 EUR p.p.	Bike rental, luggage transfer, assistance, 1 night doublé room at camping/hotel		Baltic Cycling
TOTAL				

Other conditions		
-Minimum self-guided: 1 -Minimum guided: 2 -Maximum group: 8	Duration and timing of the offer.	From mid-May to mid-September

Date of the information (03.03.2016)

Complete Latvian Greenways and signposted cycling route map can be downloaded at www.greenways.lv

GREENWAYS OUTDOOR

Limbaži – lake Katvaru

Greenway name: Limbaži – lake Katvaru	Region / Country: Vidzeme (Northern Latvia) / Latvia
What does this offer include?	**Description of the offer**
1. **Half-day cycling on the greenways in a self-guided or guided tour** 2. **Optional one night's accommodation for two people at hotel/campsite** 2. **Route by bike along the Greenway for 1/2 day** 4. **Optional bike rental**	The Greenway leads from the Hanseatic town Limbaži to the lake Katvaru using the historical reconstructed railway line Rīga–Rūjiena. The total length of the Greenway is about 7 km, but since it ends at the lake one also needs to cycle back. The Greenway is covered with sand and gravel, and completely restricted for motorized traffic. At the end of this Greenway, a beautiful view over the lake can be enjoyed from a platform made from rail sleepers. This is also a popular place for anglers. It is possible to rent a boat as well as take a rest and cook your catch on-site at the nearby campsite. There is also a swimming area available for cyclists there.
Coordinating company of the offer.	**Marketing channel.**
Name of the company: Baltic Cycling **Phone no.: 00 371 29175314** **Email address: info@balticcycling.com** **Web site: www.balticcycling.com**	**X Travel agent** ☐ **Flash sale** ☐ **Specialized portals** ☐ **Gift box** ☐ **Other:……**

Prices

Activity	Price Tariff (VAT incl.)	Activity		Company
Option 1-self-guided, own bikes	Free	Free	Free	
Option 2-self guided, rental bikes (1/2 day)	5 EUR p.p.	Bike rental		Baltic Cycling
Option 2-self guided, rental bikes luggage transport	20 EUR p.p.	Bike rental, luggage transfer		Baltic Cycling
Option 4 – All-inclusive (rental bikes, luggage transport, assistance, 1 night double room at hotel/campiste w. breakfast	50 EUR p.p.	Bike rental, luggage transfer, assistance, 1 night doublé room at ecological campsite/hotel w.breakfast		Baltic Cycling
TOTAL				

Other conditions

-Minimum self-guided: 1 -Minimum guided: 2 -Maximum group: 8	Duration and timing of the offer.	From mid-May to mid-September

Date of the information (03.03.2016)

Complete Latvian Greenways and signposted cycling route map can be downloaded at www.greenways.lv

GREENWAYS OUTDOOR

Rīga (Cekule)-Ērgļi

Greenway name: Rīga (Cekule) - Ērgļi	Region / Country: Vidzeme (Northern Latvia) / Latvia
What does this offer include?	**Description of the offer**
1. Two days cycling on the greenways in a self-guided or guided tour 2. One night's accommodation for two people at ecological farmstead/hotel 2. Route by bike along the Greenway for 2 days (~100km) 3. Assistance/luggage transport/guide during the trip 5. Optional bike rental	Greenway start/finish at the former railway station Cekule, located right next to the Riga ring road that also leads directly to Vilnius and Tallinn. About 100 km long, the Greenway goes through Vidzeme woodland and landscape areas and is suitable for cyclists, pedestrians and Nordic walkers. Several infrastructure objects such as railway bridges and station buildings have preserved on the Greenway. A particular attraction is Cinema Station, located in the middle of the Greenway, where various cinema and railway-themed nature objects are located. The only section of preserved rails can also be found there. The greenway has compacted gravel surface for most of its length, however some parts are a bit sandy. The Greenway ends in Ērgļi town, surrounded by beautiful lakes, some of whom are also located next to the Greenway.
Coordinating company of the offer.	**Marketing channel.**
Name of the company: Baltic Cycling Phone no.: 00 371 29175314 Email address: info@balticcycling.com Web site: www.balticcycling.com	X Travel agent ☐ Specialized portals ☐ Other:…… ☐ Flash sale ☐ Gift box

Prices

Activity	Price Tariff (VAT incl.)	Activity		Company
Option 1-self-guided, own bikes	Free	Free	Free	
Option 2-self guided, rental bikes (2 days)	20 EUR p.p.	Bike rental		Baltic Cycling
Option 2-self guided, rental bikes luggage transport	40 EUR p.p.	Bike rental, luggage transfer		Baltic Cycling
Option 4 – All-inclusive (rental bikes, luggage transport, assistance, 1 night doublé room at ecological farmstead/hotel w. breakfast	65 EUR p.p.	Bike rental, luggage transfer, assistance, 1 night doublé room at ecological farmstead/hotel w.breakfast		Baltic Cycling
TOTAL				

Other conditions		
-Minimum self-guided: 1 -Minimum guided: 2 -Maximum group: 8	Duration and timing of the offer.	From mid-May to mid-September

Date of the information (03.03.2016)

Complete Latvian Greenways and signposted cycling route map can be downloaded at www.greenways.lv

GREENWAYS OUTDOOR

Name of the offer				
Greenway name: GST/greenway		**Region / Country: Ireland**		
What does this offer include?		**Description of the offer**		
1. Bike hire for all groups		The greenway travel along the route of the previous limerick to Kerry rail line. Beautiful countryside bridges, viaduct, tunnel historical townlands and much more		
Coordinating company of the offer.		**Marketing channel.**		
Name of the company:pedal pursuits bike hire Phone no.:0868134061 Email address:pedalpursuitsbikehire@gmail.com Web site: pedalpursuitsbikehire.com		☐ Travel agent ☐ Specialized portals ☐ Other:……	☐ Flash sale ☐ Gift box	
Prices				
Activity	Price Tariff (VAT incl.)	Activity	Commission (%)	Activity
Adult bike hire	€15			
TOTAL				
Other conditions				
(minimum / maximum number of pax, special conditions, insurance included, what they need to take, minimum and maximum ages)		Duration and timing of the offer.	- All year: Yes / No - From: Until:	

Date of the information 31/01/2016

GREENWAYS OUTDOOR

Project coordinator:
European Greenways Association
www.aevv-egwa.org

Project partners:

Fundación de los Ferrocarriles Españoles
www.viasverdes.com

Tourismusagentur Ostbelgien
www.eastbelgium.com

Grupo de Accion Local Polinesine Delta Po
www.galdeltapo.it

Comunidade Intermunicipal da Região Dão Lafões.
www.cimrdl.pt

Vidzeme Tourism Association
www.vidzeme.com

Fundación Vía Verde de la Sierra (Spain)
www.fundacionviaverdedelasierra.com

Rutas Pangea
www.rutaspangea.com

Diversport
www.diversport.es

Dxocio
www.dxocio.com

Co-funded by the COSME programme
of the European Union

DISCLAIMER: European Commission is not responsible for the catalogue content. The sole responsibility of this publication lies with the author. The European Commission is not responsible for any use that may be made of the information contained therein